RNAV (GPS) RWY 1
GRANBURY RGNL (GDJ)

WAAS CH 42844 W01A	APP CRS 014°	Rwy ldg 5201 TDZE 835 Apt Elev 835

RNP APCH - GPS.

Rwy 1 helicopter visibility reduction below ¾ SM NA. For uncompensated Baro-VNAV systems, LNAV/VNAV NA below -16°C or above 54°C.

MISSED APPROACH: Climb to 3600 direct NUWMN and hold, continue climb-in-hold to 3600.

AWOS-3PT	FORT WORTH CENTER	UNICOM
118.925	127.15 314.0	123.0 (CTAF) L

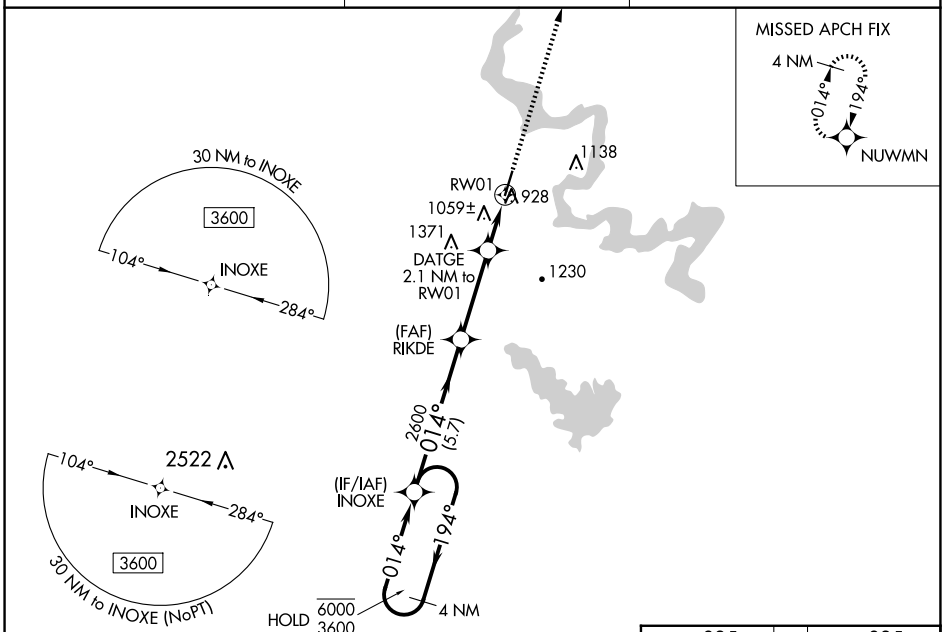

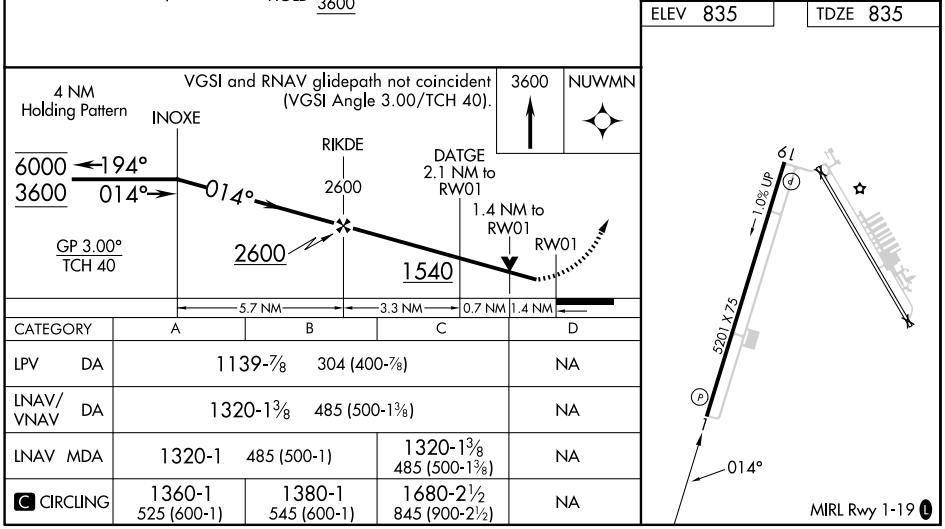

CATEGORY	A	B	C	D
LPV DA	1139-⅞ 304 (400-⅞)			NA
LNAV/VNAV DA	1320-1⅜ 485 (500-1⅜)			NA
LNAV MDA	1320-1 485 (500-1)		1320-1⅜ 485 (500-1⅜)	NA
C CIRCLING	1360-1 525 (600-1)	1380-1 545 (600-1)	1680-2½ 845 (900-2½)	NA

SC-2, 04 SEP 2025 to 02 OCT 2025

SC-2, 04 SEP 2025 to 02 OCT 2025