APP CRS	Rwy ldg	3280
134°	TDZE	1161
	Apt Elev	1174

RNAV (GPS) RWY 13
HARRISON COUNTY (8G6)

RNP APCH.

NA

Rwy 13 helicopter visibility reduction below 1 SM NA. Use Wheeling altimeter setting; when not received, use Washington altimeter setting and increase all MDA 40 feet. Procedure NA at night.

MISSED APPROACH: Climb to 3100 direct SUXPU and hold.

HLG ASOS	CLEVELAND CENTER	UNICOM
127.375	126.95 239.30	122.8 (CTAF) L

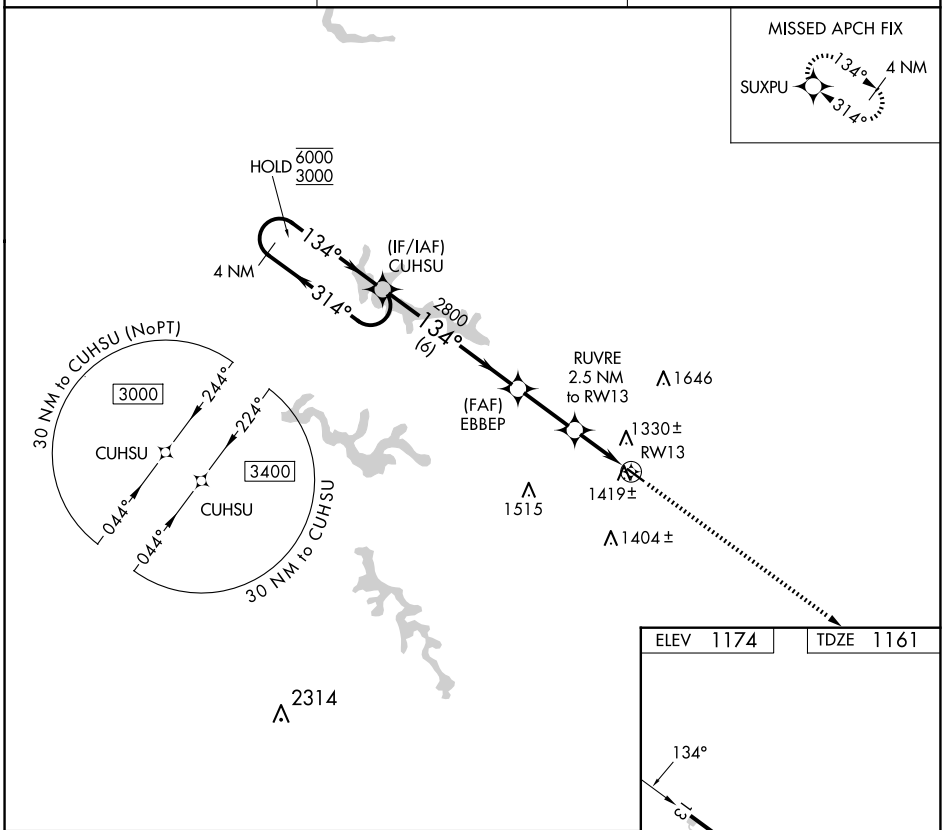

ELEV 1174	TDZE 1161

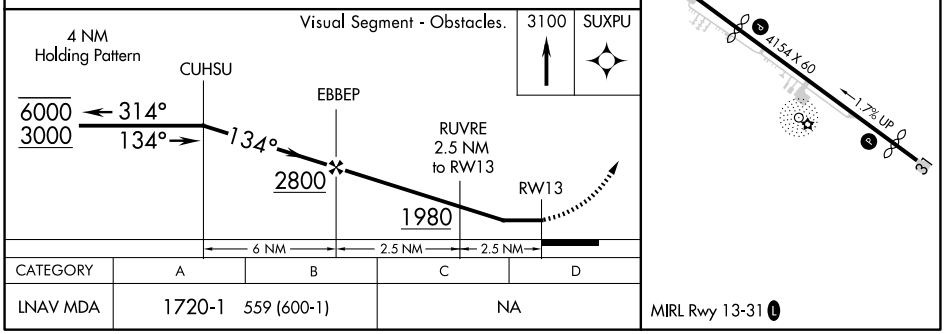

CATEGORY	A	B	C	D
LNAV MDA	1720-1 559 (600-1)		NA	

MIRL Rwy 13-31 L

EC-2, 04 SEP 2025 to 02 OCT 2025
EC-2, 04 SEP 2025 to 02 OCT 2025