WAAS CH 78131 W16A	APP CRS 164°	Rwy ldg 4000 TDZE 1206 Apt Elev 1206

RNAV (GPS) RWY 16
AITKIN MUNI/STEVE KURTZ FLD (AIT)

For uncompensated Baro-VNAV systems, LNAV/VNAV NA below -17°C (2°F) or above 54°C (130°F). Baro-VNAV and VDP NA when using Mc Gregor altimeter setting. DME/DME RNP-0.3 NA. When local altimeter setting not received; use Mc Gregor altimeter setting and increase all DA and MDA 40 feet; increase LPV all Cats visibilities ¼ SM, LNAV/VNAV all Cats and LNAV Cat C visibilities ⅛ SM. Circling NA to Rwys 8 and 26. Rwy 16 helicopter visibility reduction below ¾ SM NA.

MISSED APPROACH: Climb to 3400 direct MIDPE and hold.

AWOS-3	MINNEAPOLIS CENTER	UNICOM
118.675	118.05 239.0	123.05 (CTAF) L

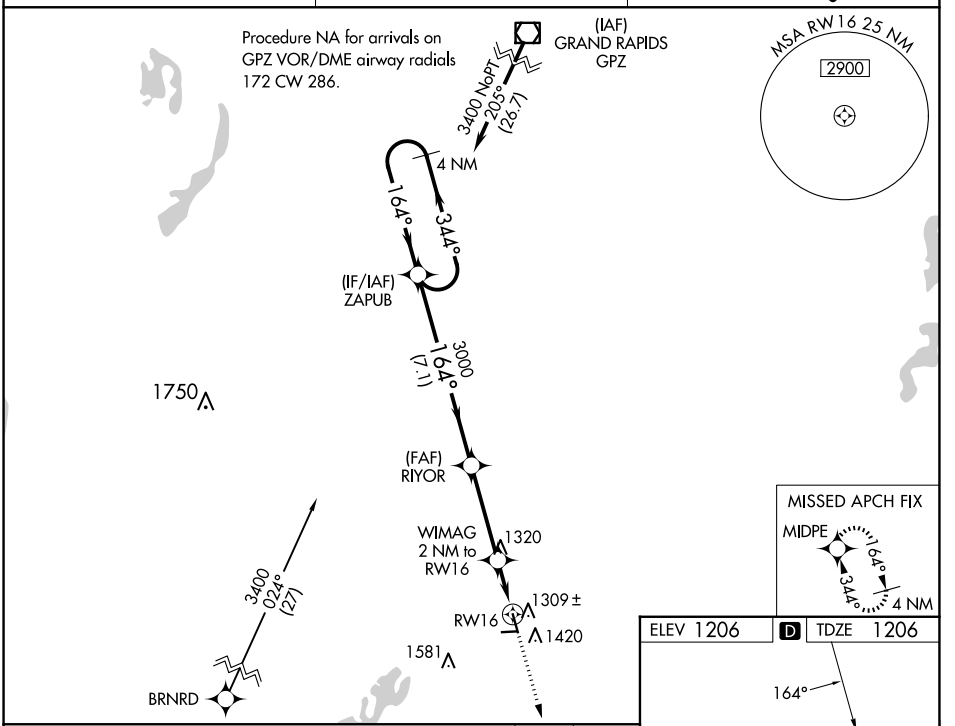

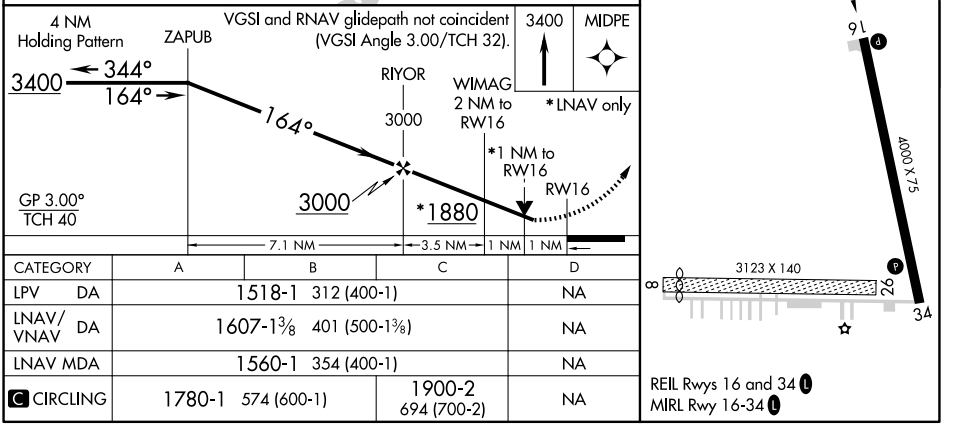

CATEGORY	A	B	C	D
LPV DA	1518-1 312 (400-1)			NA
LNAV/VNAV DA	1607-1⅜ 401 (500-1⅜)			NA
LNAV MDA	1560-1 354 (400-1)			NA
C CIRCLING	1780-1 574 (600-1)		1900-2 694 (700-2)	NA

NC-1, 04 SEP 2025 to 02 OCT 2025
NC-1, 04 SEP 2025 to 02 OCT 2025