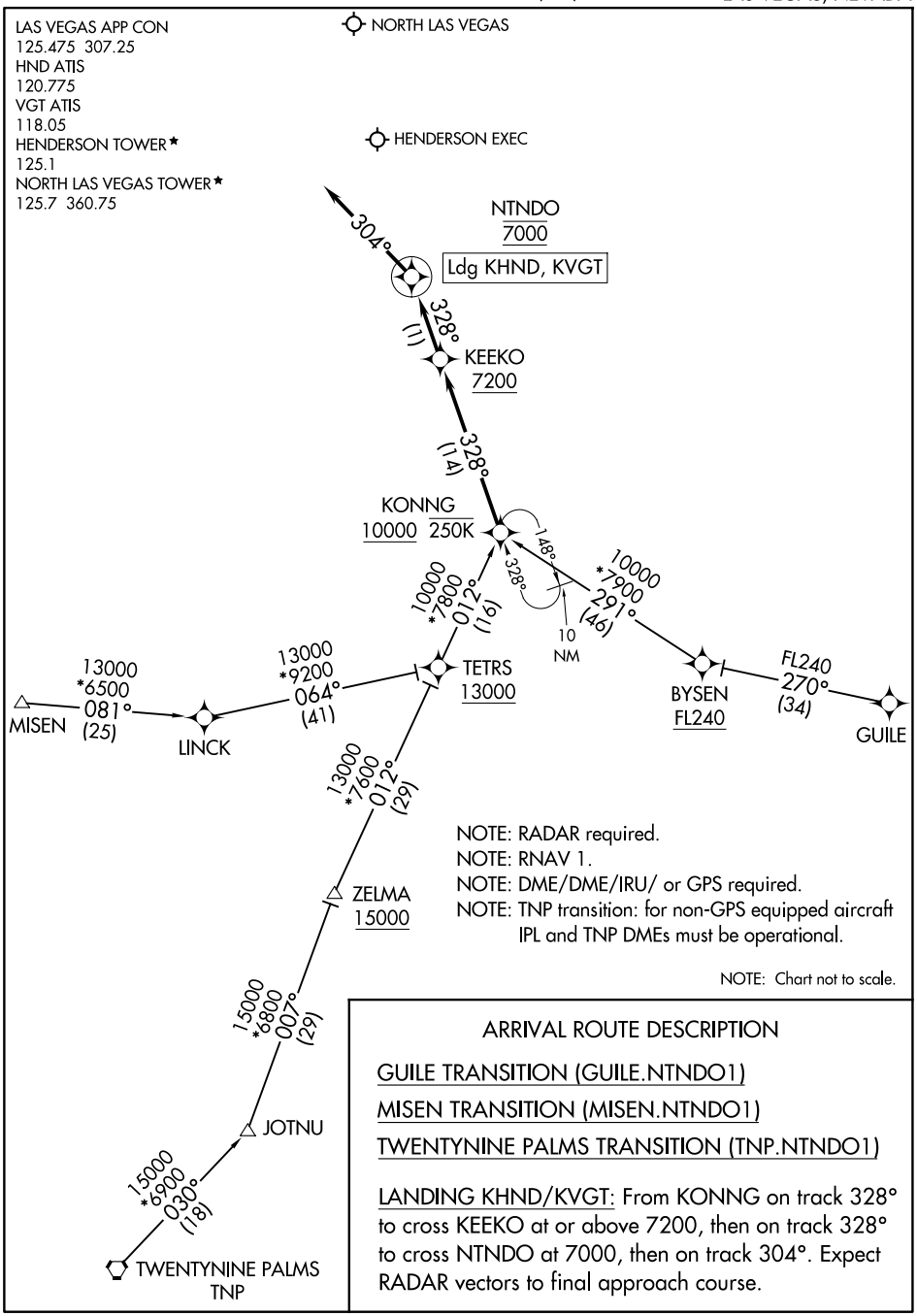

ARRIVAL ROUTE DESCRIPTION

GUILE TRANSITION (GUILE.NTNDO1)

MISEN TRANSITION (MISEN.NTNDO1)

TWENTYNINE PALMS TRANSITION (TNP.NTNDO1)

LANDING KHND/KVGT: From KONNG on track 328° to cross KEEKO at or above 7200, then on track 328° to cross NTNDO at 7000, then on track 304°. Expect RADAR vectors to final approach course.

SW-4, 04 SEP 2025 to 02 OCT 2025

SW-4, 04 SEP 2025 to 02 OCT 2025