| WAAS CH 73042 W36A | APP CRS 358° | Rwy ldg 4001<br>TDZE 1226<br>Apt Elev 1226 |
|---|---|---|

# RNAV (GPS) RWY 36
## CHEROKEE COUNTY RGNL (CKP)

RNP APCH.

Rwy 36 helicopter visibility reduction below ¾ SM NA. Circling to Rwy 1-19 NA. Circling Rwy 18 NA at night.

MISSED APPROACH: Climb to 1800 then climbing right turn to 3000 direct YACYU and hold.

| AWOS-3 | MINNEAPOLIS CENTER | UNICOM |
|---|---|---|
| 119.225 | 125.025 235.625 | 122.8 (CTAF) |

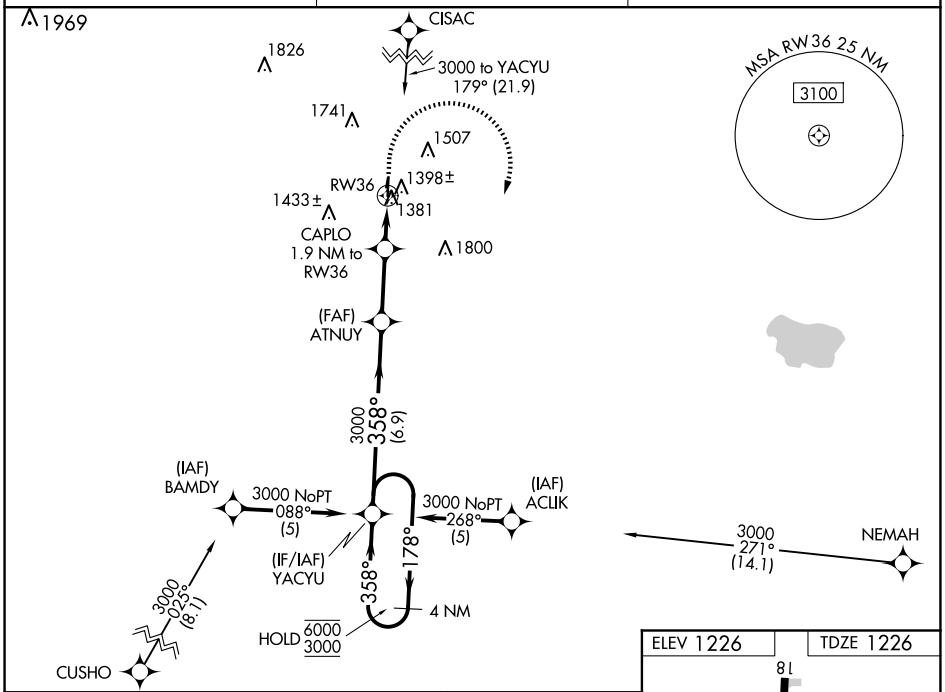


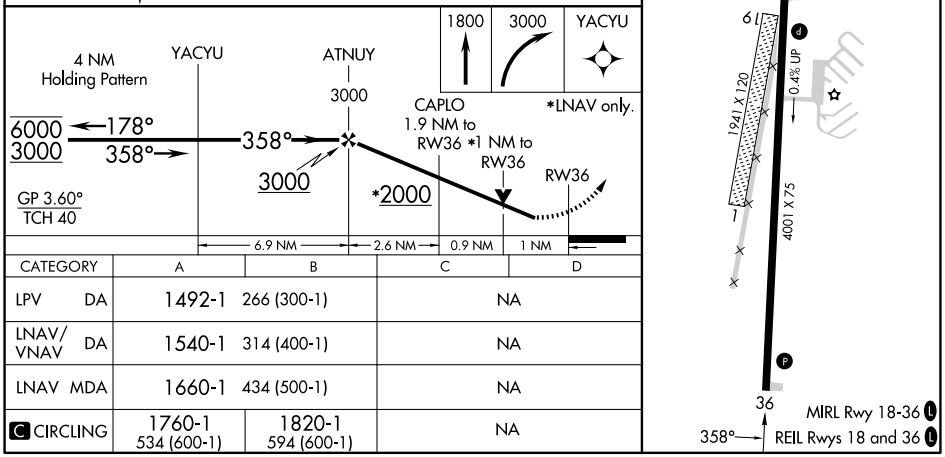


| CATEGORY | A | B | C | D |
|---|---|---|---|---|
| LPV DA | 1492-1 | 266 (300-1) | NA | |
| LNAV/VNAV DA | 1540-1 | 314 (400-1) | NA | |
| LNAV MDA | 1660-1 | 434 (500-1) | NA | |
| C CIRCLING | 1760-1 534 (600-1) | 1820-1 594 (600-1) | NA | |



NC-3, 04 SEP 2025 to 02 OCT 2025
NC-3, 04 SEP 2025 to 02 OCT 2025