VORTAC GEP 117.3 Chan 120	APP CRS 266°	Rwy ldg N/A TDZE N/A Apt Elev 968

VOR-A
BUFFALO MUNI (CFE)

When local altimeter setting not received, use Maple Lake altimeter setting. When VGSI inoperative, procedure NA at night.

MISSED APPROACH: Climb to 2200 then climbing left turn to 3600 via GEP VORTAC R-266 to LORDY INT/GEP VORTAC 14.9 DME and hold.

AWOS-3PT	MINNEAPOLIS APP CON	GCO	UNICOM
120.45	126.5 335.65	121.725	122.8 (CTAF) L

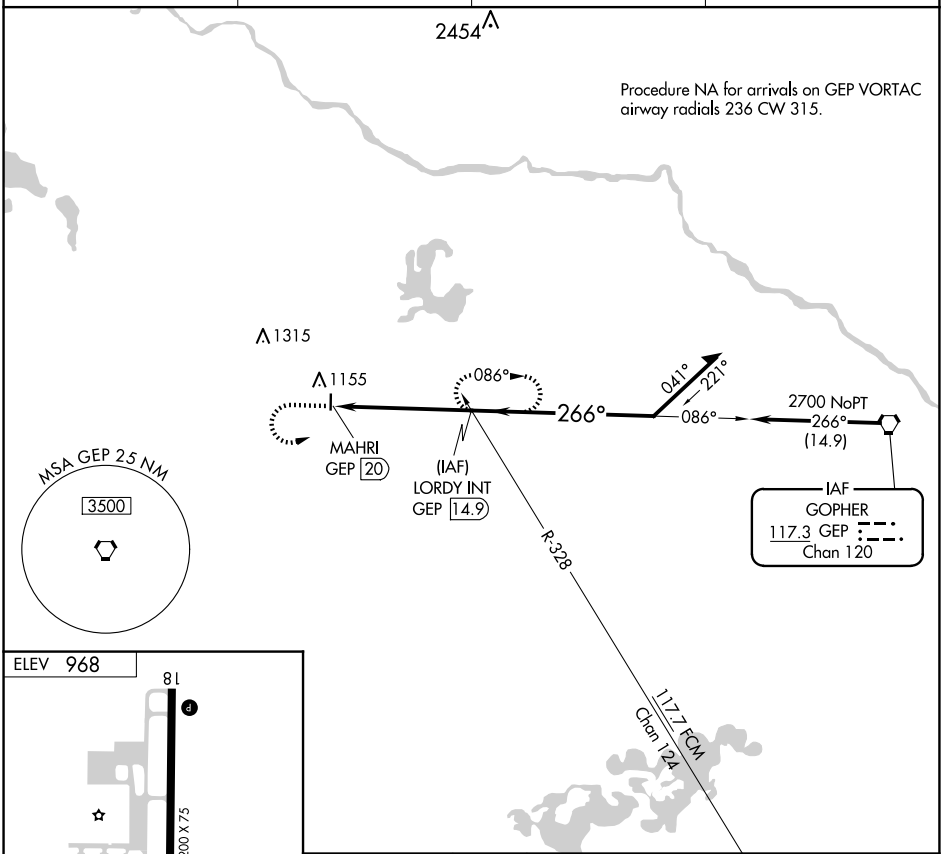

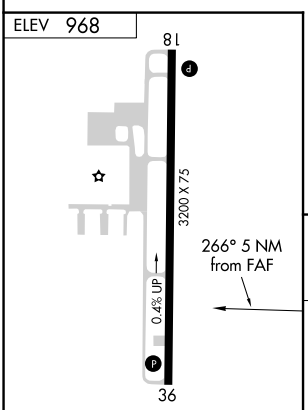

REIL Rwys 18 and 36 L
MIRL Rwy 18-36 L

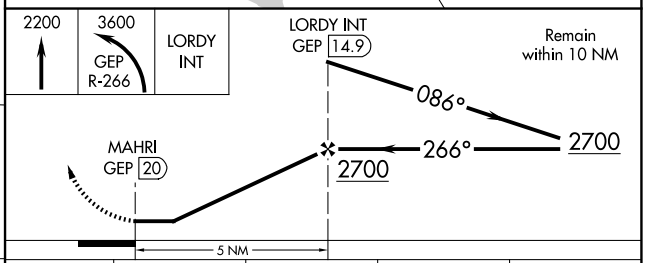

FAF to MAP 5 NM					
Knots	60	90	120	150	180
Min:Sec	5:00	3:20	2:30	2:00	1:40

CATEGORY	A	B	C	D
C CIRCLING	1580-1	612 (700-1)	1580-1¾ 612 (700-1¾)	NA

NC-1, 04 SEP 2025 to 02 OCT 2025
NC-1, 04 SEP 2025 to 02 OCT 2025