WAAS CH 77921 W14A	APP CRS 140°	Rwy ldg 4001 TDZE 1237 Apt Elev 1240

RNAV (GPS) RWY 14
RUSK COUNTY (RCX)

RNP APCH.

Rwy 14 helicopter visibility reduction below 1 SM NA. Straight-in Rwy 14 NA at night, Circling Rwy 1, 14, 19 NA at night. When local altimeter setting not received, use Rice Lake altimeter setting and increase all MDAs 100 feet.

MISSED APPROACH: Climb to 5000 direct FIMOG and hold, continue climb-in-hold to 5000.

AWOS-3	MINNEAPOLIS CENTER	UNICOM
118.125	133.65 281.5	122.8 (CTAF) L

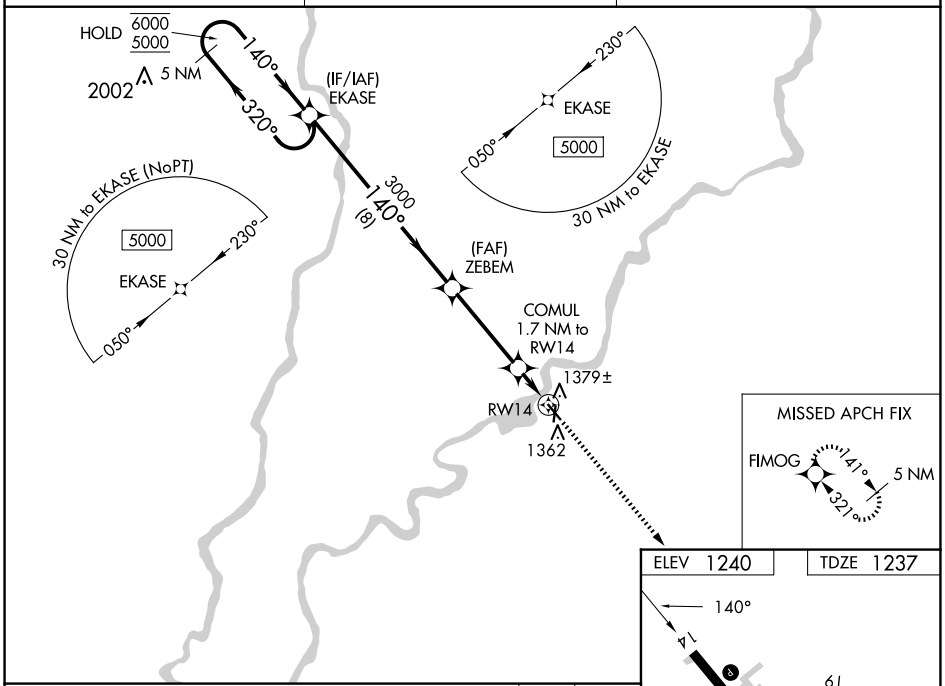

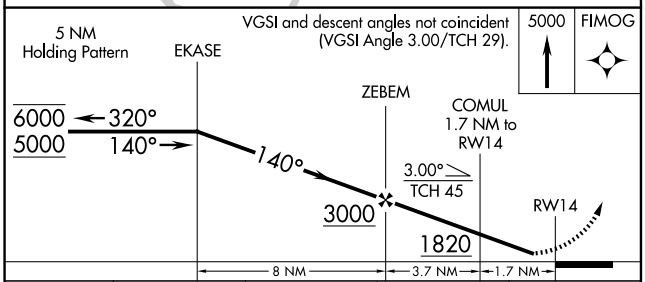

CATEGORY	A	B	C	D
LNAV MDA	1640-1 403 (400-1)		NA	
CIRCLING	1680-1 440 (500-1)	1700-1 460 (500-1)	NA	

REIL Rwys 14 and 32 L
MIRL Rwys 14-32 and 1-19 L

EC-3, 04 SEP 2025 to 02 OCT 2025
EC-3, 04 SEP 2025 to 02 OCT 2025