| WAAS CH 42926 W22A | APP CRS 217° | Rwy ldg 5505 TDZE 706 Apt Elev 706 |
|---|---|---|

# RNAV (GPS) RWY 22

## SPRINGFIELD ROBERTSON COUNTY (M91)

RNP APCH - GPS.

Rwy 22 helicopter visibility reduction below ¾ SM NA. For uncompensated Baro-VNAV systems, LNAV/VNAV NA below -16°C or above 39°C.

MISSED APPROACH: Climb to 3000 direct INICA and hold.

| AWOS-3 | NASHVILLE APP CON | UNICOM |
|---|---|---|
| 120.675 | 119.35 372.0 | 123.0 (CTAF) L |

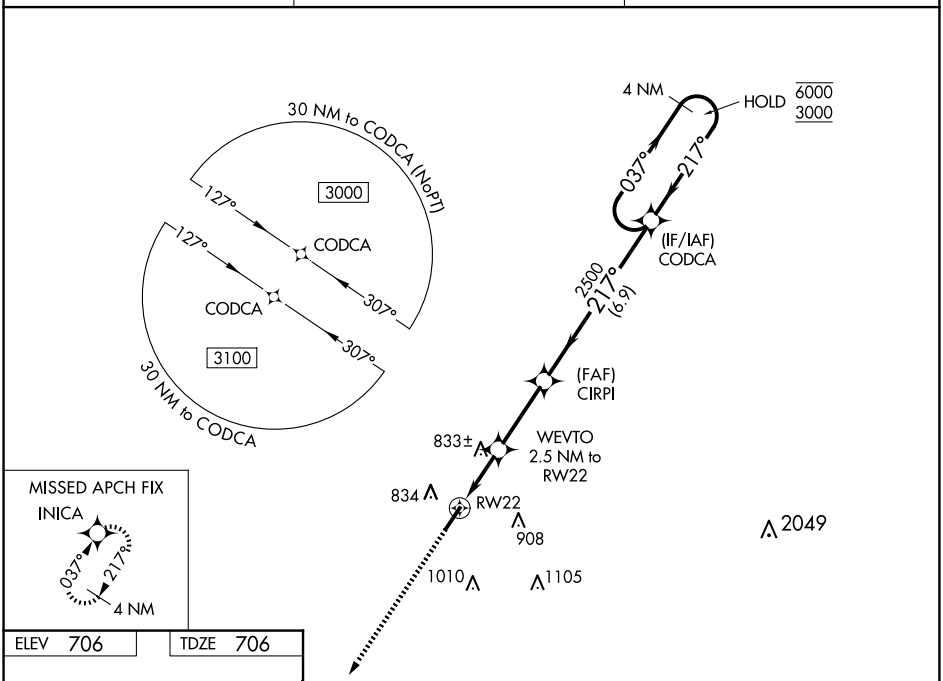


ELEV 706 TDZE 706

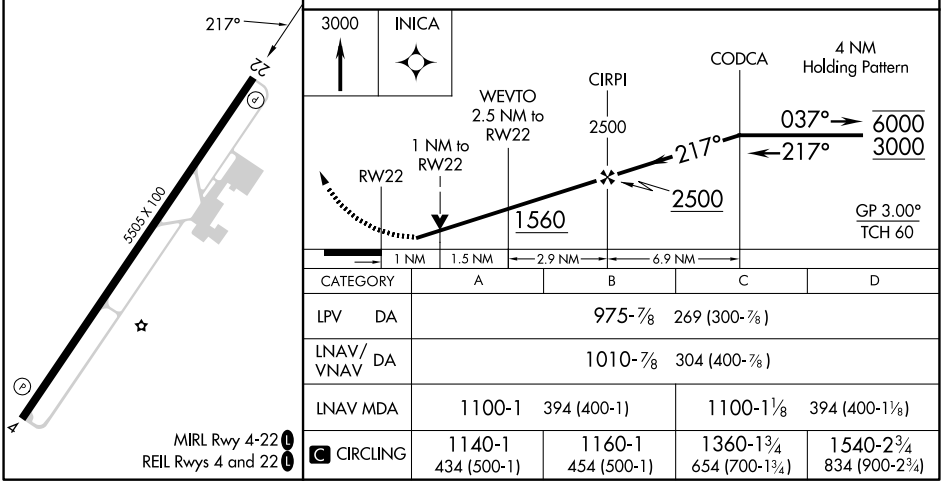


| CATEGORY | A | B | C | D |
|---|---|---|---|---|
| LPV DA | 975-⅞ 269 (300-⅞) | | | |
| LNAV/VNAV DA | 1010-⅞ 304 (400-⅞) | | | |
| LNAV MDA | 1100-1 394 (400-1) | | 1100-1⅛ 394 (400-1⅛) | |
| C CIRCLING | 1140-1 434 (500-1) | 1160-1 454 (500-1) | 1360-1¾ 654 (700-1¾) | 1540-2¾ 834 (900-2¾) |


SE-1, 04 SEP 2025 to 02 OCT 2025