WAAS	APP CRS	Rwy ldg	3001
CH 93726	358°	TDZE	1434
W36A		Apt Elev	1434

RNAV (GPS) RWY 36
JERRY SUMNERS SR AURORA MUNI (2H2)

RNP APCH.

NA

Use Springfield altimeter setting; when not received, use Branson altimeter setting and increase all MDA 40 feet. Procedure NA at night. Rwy 36 helicopter visibility reduction below 1 SM NA.

MISSED APPROACH: Climb to 3000 direct HELUR and hold.

SPRINGFIELD APP CON	UNICOM
124.95 318.2	122.8 (CTAF) L

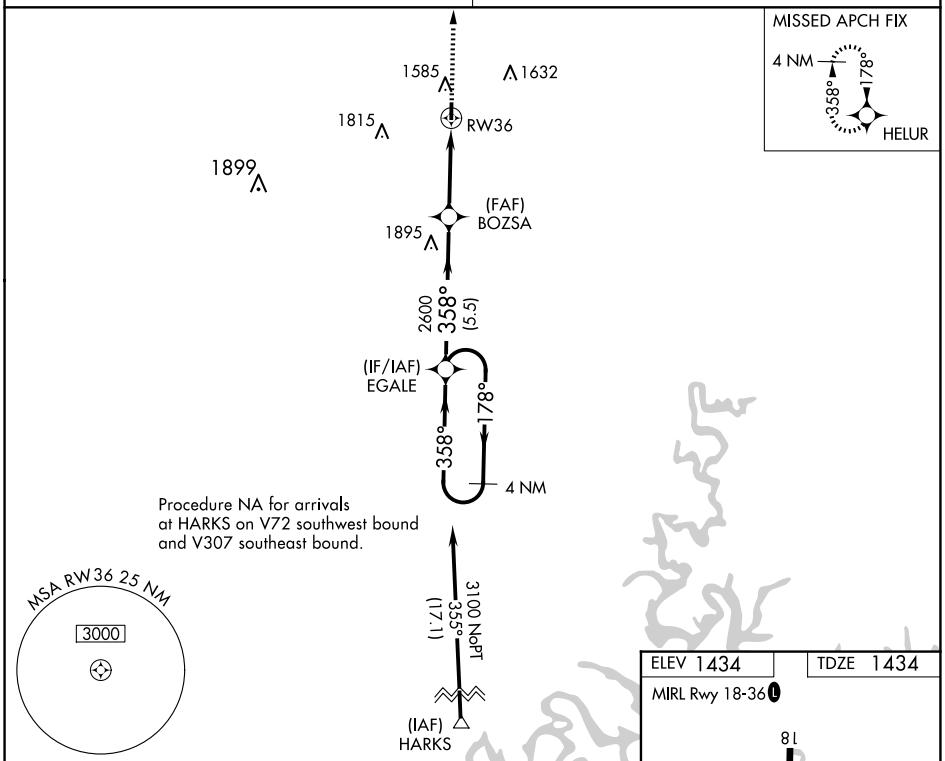

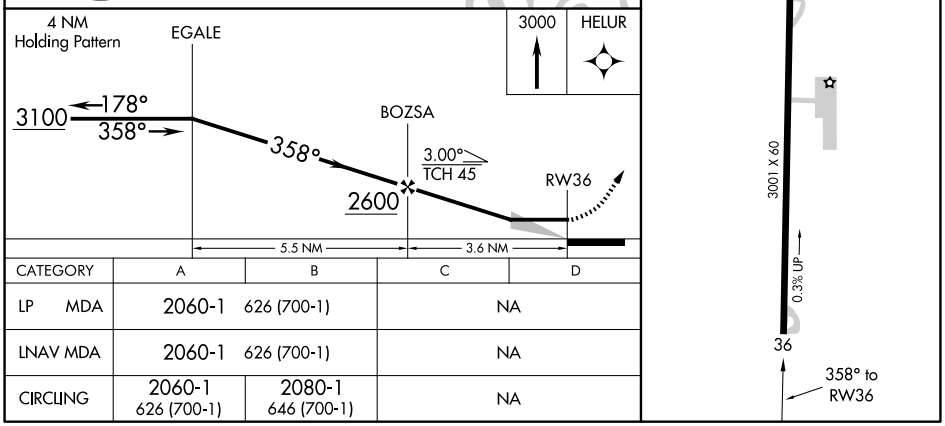

CATEGORY	A	B	C	D
LP MDA	2060-1 626 (700-1)		NA	
LNAV MDA	2060-1 626 (700-1)		NA	
CIRCLING	2060-1 626 (700-1)	2080-1 646 (700-1)	NA	

NC-3, 04 SEP 2025 to 02 OCT 2025