WAAS CH 53538 W33A	APP CRS 328°	Rwy ldg 3999 TDZE 1067 Apt Elev 1067

RNAV (GPS) RWY 33

ST JAMES MUNI (JYG)

For uncompensated Baro-VNAV systems, procedure NA below -17°C (2°F) or above 54°C (130°F). DME/DME RNP-0.3 NA. Helicopter visibility reduction below ¾ SM NA. Baro-VNAV and VDP NA when using New Ulm altimeter setting. When local altimeter setting not received, use New Ulm, MN altimeter setting and increase LPV DA to 1398 feet, LNAV/VNAV DA to 1549 feet, and all MDA 60 feet.

MISSED APPROACH: Climb to 3200 direct AMILY and hold.

AWOS-3PT	MINNEAPOLIS CENTER	GCO	CTAF
123.7	127.75 257.7	121.725	122.9 L

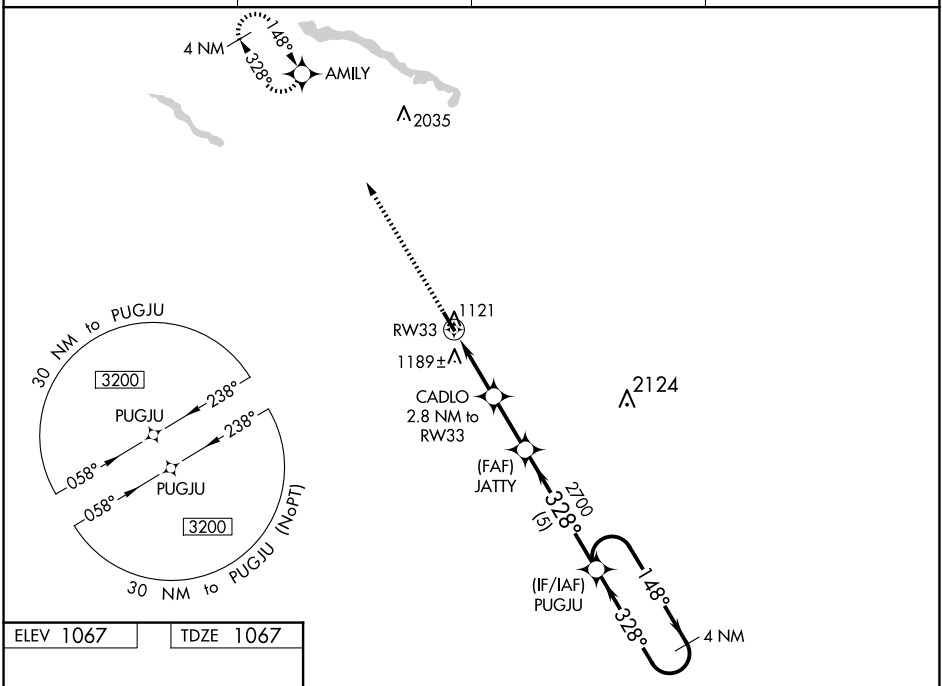

ELEV 1067 TDZE 1067

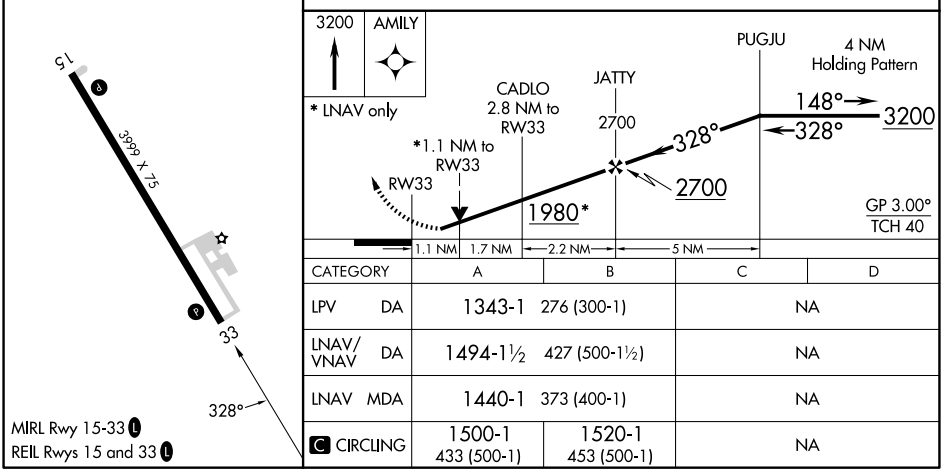

CATEGORY	A	B	C	D
LPV DA	1343-1 276 (300-1)		NA	
LNAV/VNAV DA	1494-1½ 427 (500-1½)		NA	
LNAV MDA	1440-1 373 (400-1)		NA	
C CIRCLING	1500-1 433 (500-1)	1520-1 453 (500-1)	NA	

MIRL Rwy 15-33 L
REIL Rwys 15 and 33 L

NC-1, 04 SEP 2025 to 02 OCT 2025
NC-1, 04 SEP 2025 to 02 OCT 2025