WAAS CH 48937 W31A	APP CRS 304°	Rwy ldg 3300 TDZE 992 Apt Elev 993

RNAV (GPS) RWY 31
GLENCOE MUNI (GYL)

RNP APCH - GPS.

For uncompensated Baro-VNAV systems, LNAV/VNAV NA below -16°C or above 54°C. Baro-VNAV and VDP NA when using Hutchinson altimeter setting. When local altimeter setting not received, use Hutchinson altimeter setting: increase LPV DA to 1285 feet; increase LNAV/VNAV DA to 1296 feet; increase all MDAs 60 feet.

MISSED APPROACH: Climb to 3000 direct AKIRE and hold.

AWOS-3	MINNEAPOLIS APP CON	UNICOM
119.625	134.7 284.7	122.8 (CTAF) L

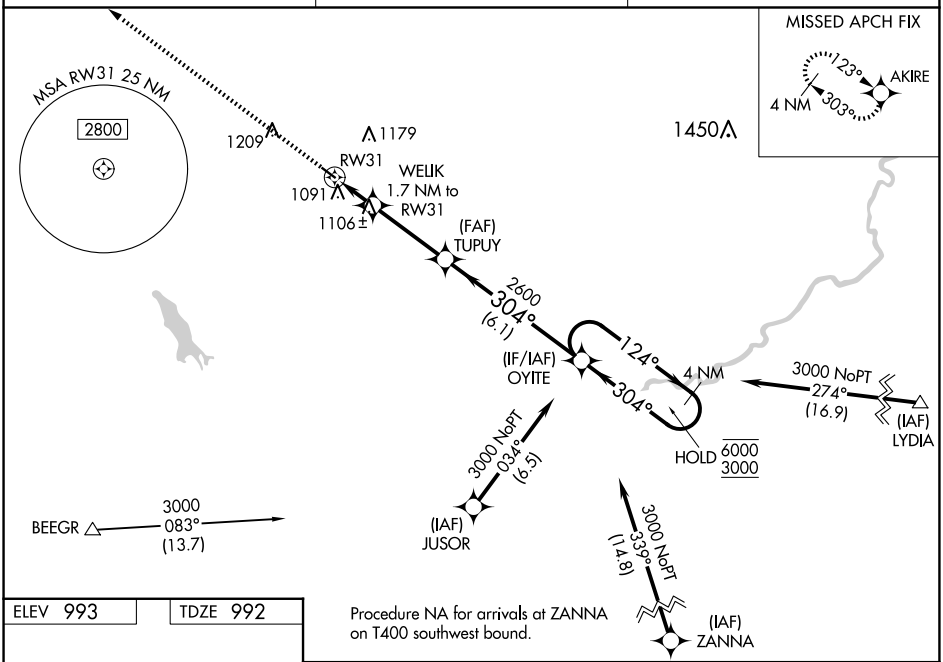

ELEV 993	TDZE 992

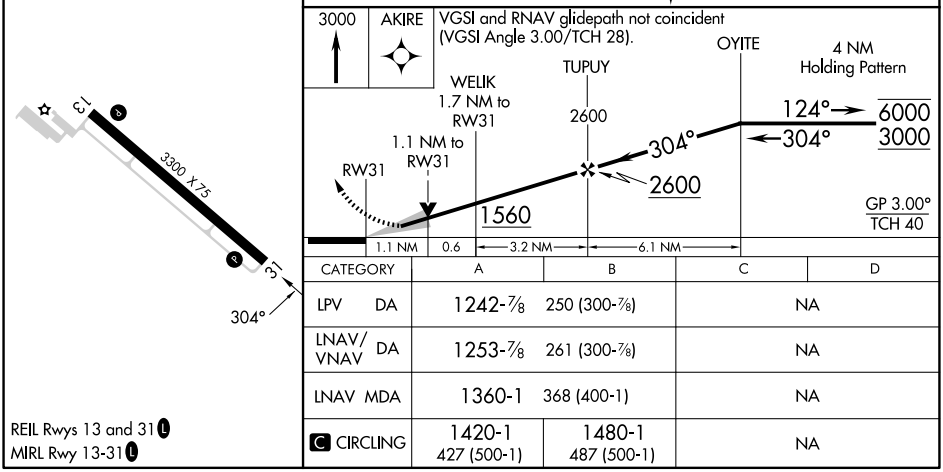

CATEGORY		A	B	C	D
LPV	DA	1242-⅞	250 (300-⅞)	NA	
LNAV/VNAV	DA	1253-⅞	261 (300-⅞)	NA	
LNAV	MDA	1360-1	368 (400-1)	NA	
C CIRCLING		1420-1 427 (500-1)	1480-1 487 (500-1)	NA	

REIL Rwys 13 and 31 L
MIRL Rwy 13-31 L

NC-1, 04 SEP 2025 to 02 OCT 2025
NC-1, 04 SEP 2025 to 02 OCT 2025