RNAV (GPS) RWY 16

WADENA MUNI (ADC)

WAAS CH 58033 W16A	APP CRS 159°	Rwy Ldg 4007 TDZE 1368 Apt Elev 1368

DME/DME RNP- 0.3 NA. Helicopter visibility reduction below 1 SM NA. VDP and Baro-VNAV NA with Staples altimeter setting. When local altimeter setting not received, use Staples altimeter setting and increase all DA 52 feet and all MDA 60 feet, increase LNAV/VNAV visibility ⅛ mile, LNAV Cat C visibility ¼ mile and Circling Cat C visibility ¼ mile. For uncompensated Baro-VNAV systems, LNAV/VNAV NA below -17°C (1°F) or above 54°C (130°F).

MISSED APPROACH: Climb to 3300 direct JOLIT and hold.

AWOS-3PT	MINNEAPOLIS CENTER	GCO	UNICOM
118.875	126.1 269.2	121.725	122.8 (CTAF) L

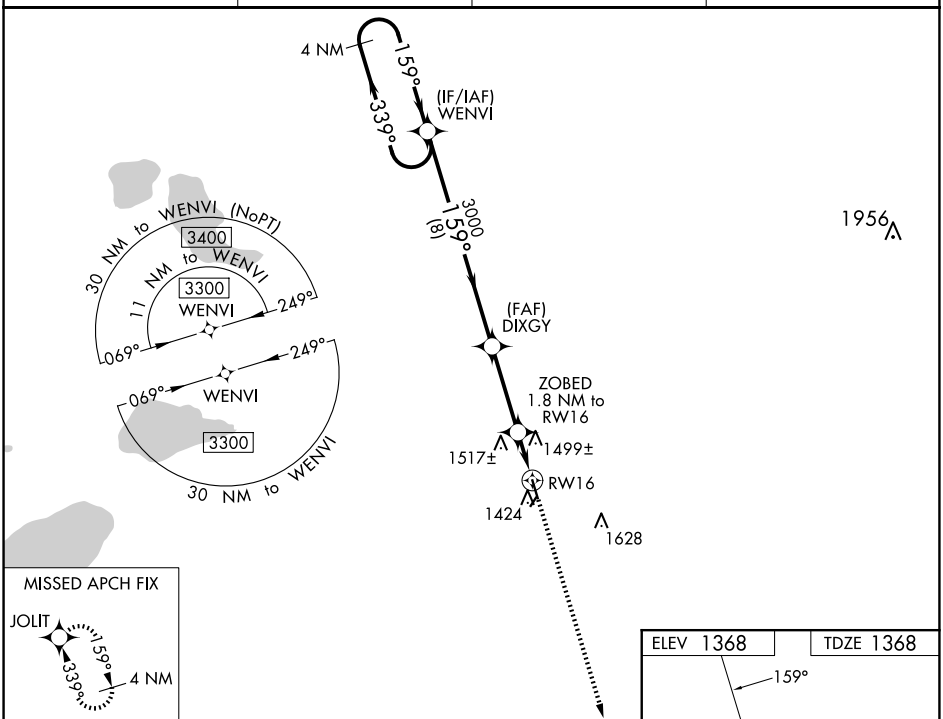

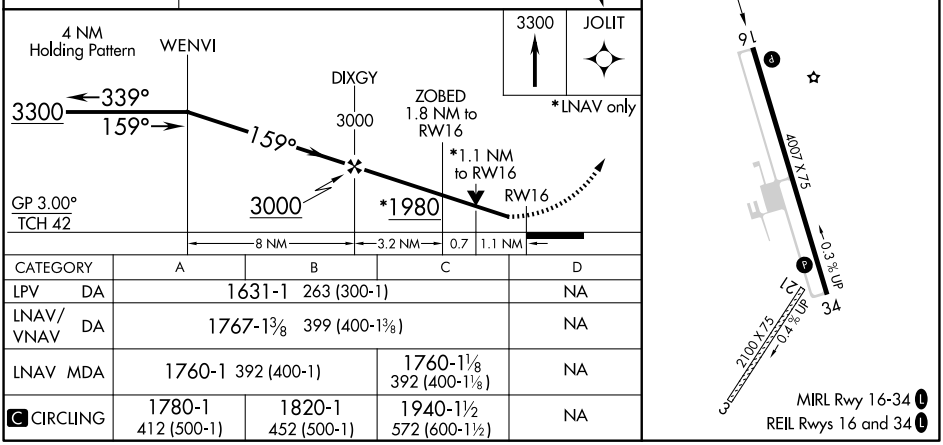

CATEGORY	A	B	C	D
LPV DA	1631-1 263 (300-1)			NA
LNAV/VNAV DA	1767-1⅜ 399 (400-1⅜)			NA
LNAV MDA	1760-1 392 (400-1)		1760-1⅛ 392 (400-1⅛)	NA
C CIRCLING	1780-1 412 (500-1)	1820-1 452 (500-1)	1940-1½ 572 (600-1½)	NA