WAAS CH 63022 W06A	APP CRS 067°	Rwy Ldg 5500 TDZE 665 Apt Elev 665

RNAV (GPS) RWY 6
SANDUSKY COUNTY RGNL (S24)

RNP APCH - GPS.

Baro-VNAV and VDP NA when using TOL altimeter setting. For uncompensated Baro-VNAV systems, LNAV/VNAV NA below -16°C or above 54°C. When local altimeter setting not received, use TOL altimeter setting: increase LPV DA to 1008 feet and all visibilites ⅜ SM; increase LNAV/VNAV DA to 1041 feet and all visibilities ⅜ SM; increase all MDA 100 feet and LNAV visibility Cat C and D ⅜ SM and Circling visibility Cat C and D ½ SM.

MISSED APPROACH: Climb to 3000 direct OBOZE and hold.

AWOS-3P	TOLEDO APP CON	UNICOM
119.575	126.1 307.0	123.05 (CTAF) L

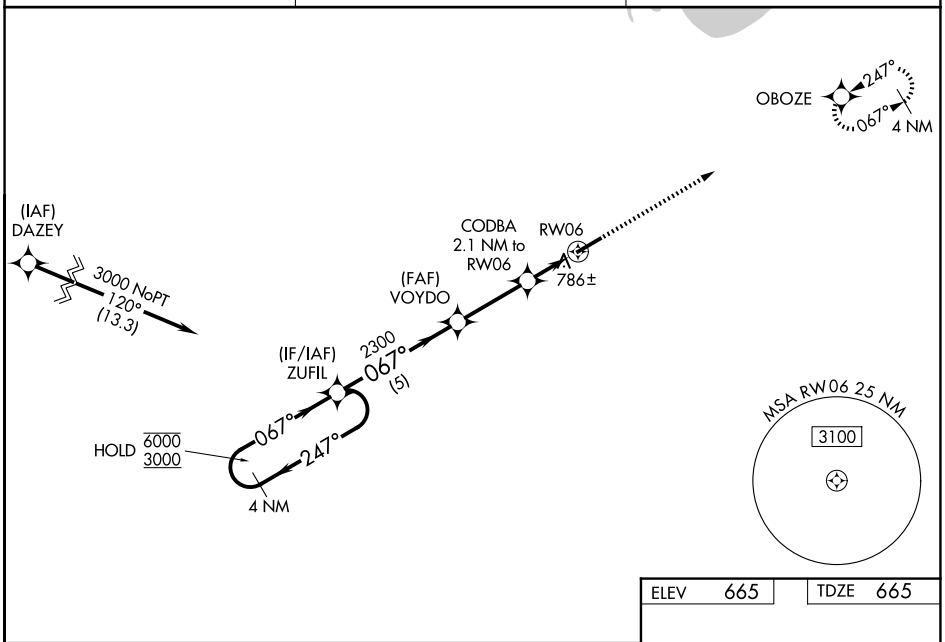

ELEV	665	TDZE	665

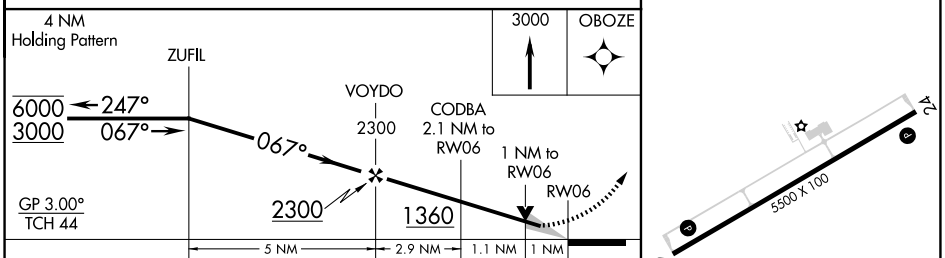

CATEGORY	A	B	C	D
LPV DA	915-¾ 250 (300-¾)			
LNAV/VNAV DA	948-⅞ 283 (300-⅞)			
LNAV MDA	1040-1 375 (400-1)			
CIRCLING	1120-1 455 (500-1)	1160-1 495 (500-1)	1380-2 715 (800-2)	1380-2¼ 715 (800-2¼)

REIL Rwys 6 and 24 L
MIRL Rwy 6-24 L

EC-2, 04 SEP 2025 to 02 OCT 2025

EC-2, 04 SEP 2025 to 02 OCT 2025