RNAV (GPS)-A
VINITA MUNI (H04)

APP CRS	Rwy ldg	N/A
080°	TDZE	N/A
	Apt Elev	695

RNP APCH - GPS.

NA

Use Claremore altimeter setting.

MISSED APPROACH: Climb to 1200 then climbing right turn to 3000 direct ITEJO and hold.

GCM AWOS-3P	KANSAS CITY CENTER	
119.925	128.6 282.325	122.9 (CTAF) L

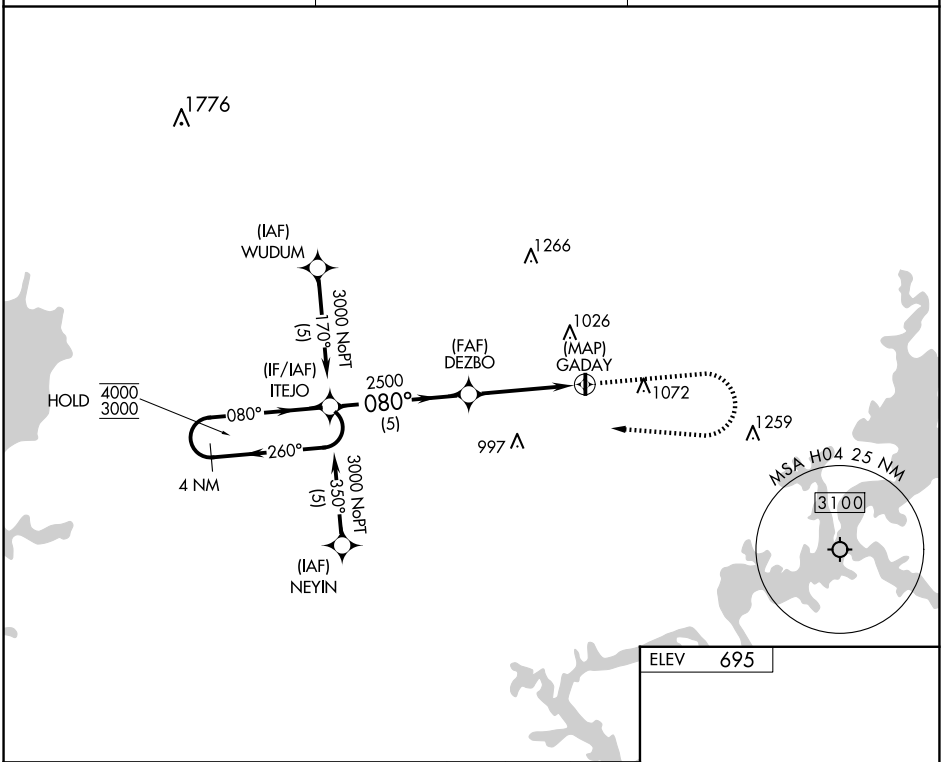

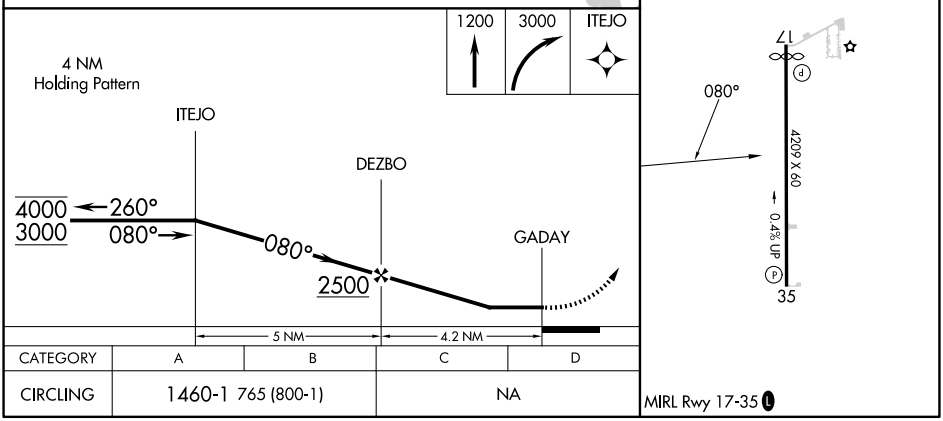

CATEGORY	A	B	C	D
CIRCLING	1460-1 765 (800-1)		NA	

SC-1, 04 SEP 2025 to 02 OCT 2025
SC-1, 04 SEP 2025 to 02 OCT 2025