WAAS CH 48927 W07A	APP CRS 067°	Rwy ldg 5500 TDZE 585 Apt Elev 595

RNAV (GPS) RWY 7
CENTRE PIEDMONT/CHEROKEE COUNTY RGNL (PYP)

NA

Baro-VNAV NA. DME/DME RNP-0.3 NA. Helicopter visibility reduction below ¾ SM NA. Use Gadsden altimeter setting; when not received use Anniston altimeter setting and increase all DA/MDA 20 feet; increase LPV all Cats and LNAV Cats C/D visibility ⅛ mile.

MISSED APPROACH: Climb to 3600 direct WEBIL and hold.

GAD AWOS-3PT	ATLANTA CENTER	CTAF
127.825	124.5 270.325	122.9 L

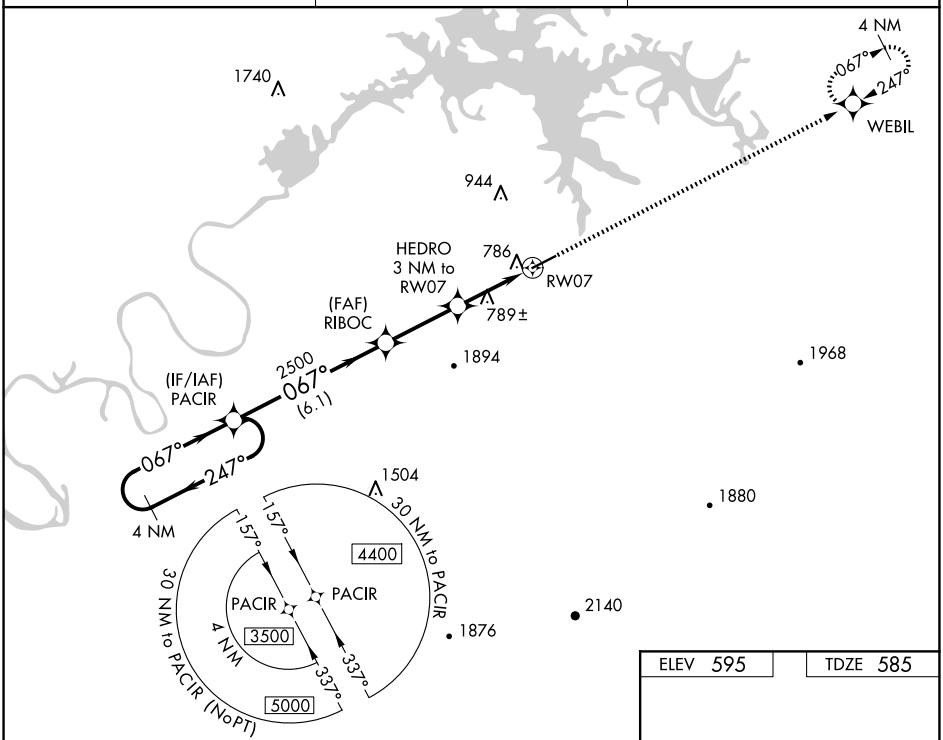

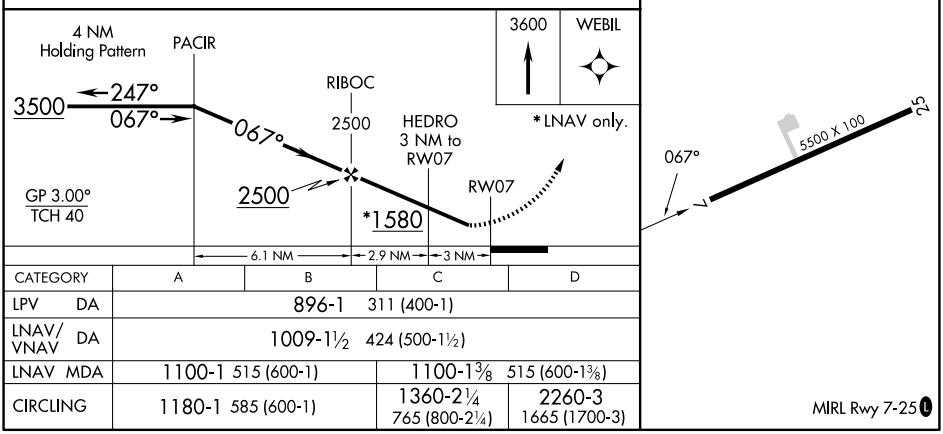

CATEGORY	A	B	C	D
LPV DA	896-1 311 (400-1)			
LNAV/VNAV DA	1009-1½ 424 (500-1½)			
LNAV MDA	1100-1 515 (600-1)		1100-1⅜ 515 (600-1⅜)	
CIRCLING	1180-1 585 (600-1)		1360-2¼ 765 (800-2¼)	2260-3 1665 (1700-3)

SE-4, 04 SEP 2025 to 02 OCT 2025
SE-4, 04 SEP 2025 to 02 OCT 2025