WAAS CH **66031** **W09A**	APP CRS **095°**	Rwy ldg **4403** TDZE **2033** Apt Elev **2037**

RNAV (GPS) RWY 9
POPLAR MUNI (P01)

For uncompensated Baro-VNAV systems, LNAV/VNAV NA below -19°C (-2°F) or above 54°C (130°F). DME/DME RNP- 0.3 NA. Baro-VNAV and VDP NA with Wolf Point altimeter setting. When local altimeter not received, use Wolf Point altimeter setting: increase LPV DA to 2279, LNAV/VNAV DA to 2329; increase all MDAs 60 feet and LNAV Cat C/D visibility ¼ SM and Circling Cat C/D visibility ¼ SM. Helicopter visibility reduction below 1 SM not authorized. Circling NA to Rwy 2/20.

NA

MISSED APPROACH: Climb to 4500 direct DAXIQ and hold.

AWOS-3PT	SALT LAKE CITY CENTER	UNICOM
135.325	**126.85 305.2**	**122.8** (CTAF) L

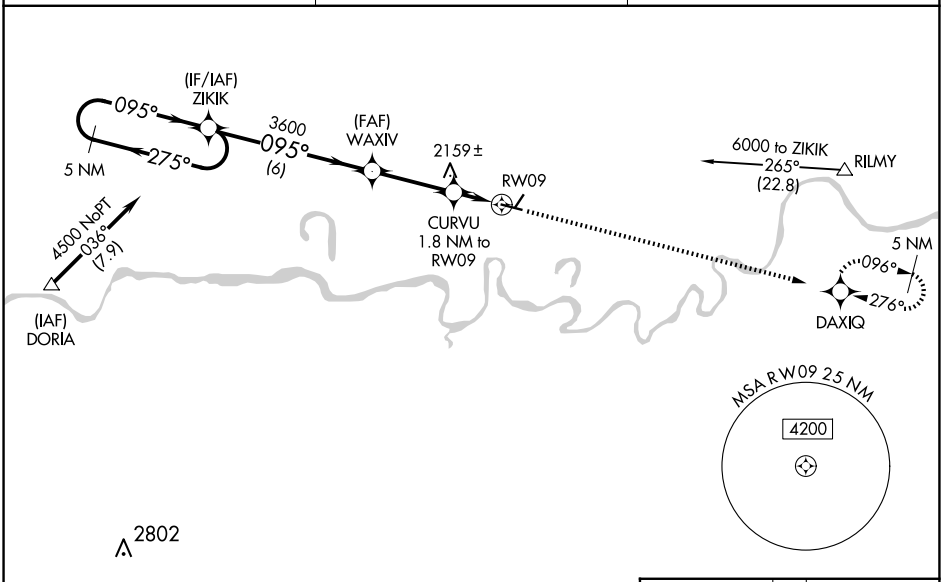

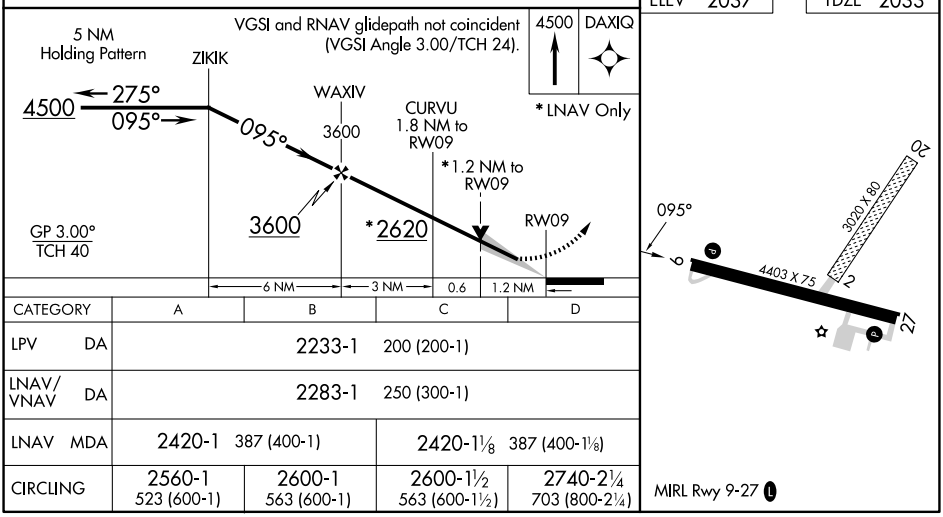

CATEGORY	A	B	C	D
LPV DA	2233-1 200 (200-1)			
LNAV/VNAV DA	2283-1 250 (300-1)			
LNAV MDA	2420-1 387 (400-1)		2420-1⅛ 387 (400-1⅛)	
CIRCLING	2560-1 523 (600-1)	2600-1 563 (600-1)	2600-1½ 563 (600-1½)	2740-2¼ 703 (800-2¼)

NW-1, 04 SEP 2025 to 02 OCT 2025

NW-1, 04 SEP 2025 to 02 OCT 2025