RNAV (GPS) RWY 17

DEAN GRIFFIN MEML (M24)

APP CRS	Rwy ldg	3000
170°	TDZE	273
	Apt Elev	273

RNP APCH - GPS.

Rwy 17 helicopter visibility reduction below ¾ SM NA. Use Hattiesburg Bobby L Chain Muni altimeter setting.

NA

MISSED APPROACH: Climb to 3000 direct GABRY and hold, continue climb-in-hold to 3000.

HBG ASOS	GULFPORT APP CON *	UNICOM
135.425	127.5 254.25	122.8 (CTAF) L

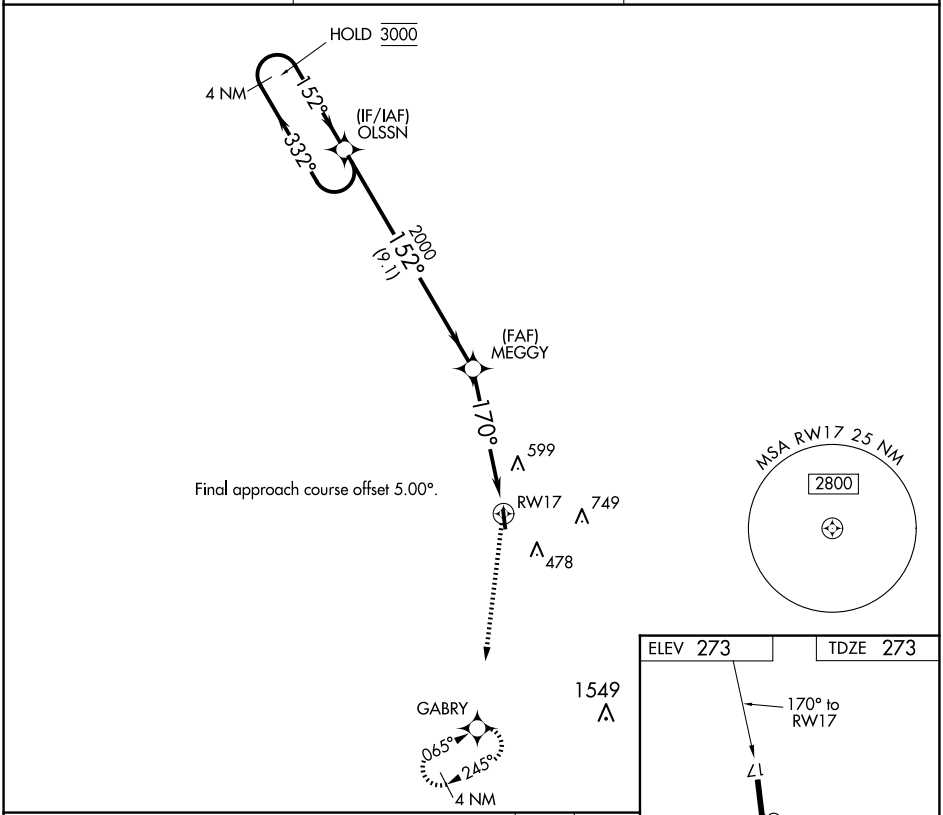

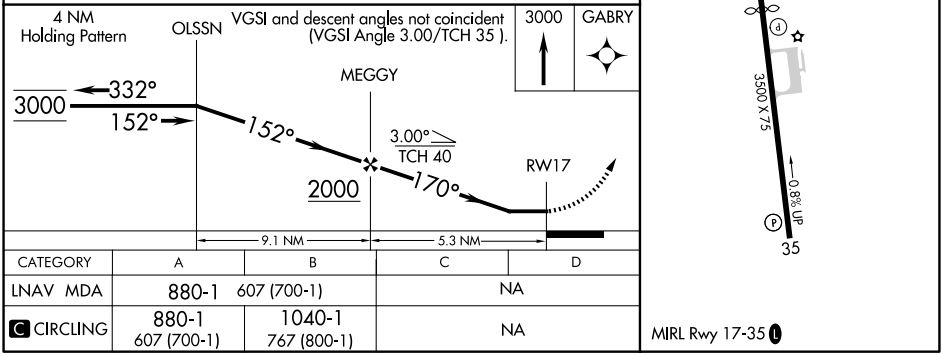

CATEGORY	A	B	C	D
LNAV MDA	880-1 607 (700-1)		NA	
C CIRCLING	880-1 607 (700-1)	1040-1 767 (800-1)	NA	

SC-4, 04 SEP 2025 to 02 OCT 2025
SC-4, 04 SEP 2025 to 02 OCT 2025