| APP CRS | Rwy ldg | 8310 |
|---|---|---|
| 133° | TDZE | 478 |
| | Apt Elev | 487 |

# RNAV (RNP) X RWY 13R

DALLAS LOVE FLD (DAL)

For uncompensated Baro-VNAV systems, procedure NA below -5°C (23°F) or above 54°C (130°F). Simultaneous approach authorized. GPS required. Use of FD or AP providing RNAV track guidance required during simultaneous operations.

MISSED APPROACH: Climb to 3000 direct ENAVE and on track 151° to TACKE and hold.

| D-ATIS | LONE STAR APP CON | LOVE TOWER | GND CON | CLNC DEL | CPDLC |
|---|---|---|---|---|---|
| 120.15 | NORTH 124.3 282.275<br>SOUTH 125.2 343.65 | 123.7 239.3 | 121.75 348.6 | 127.9 | |

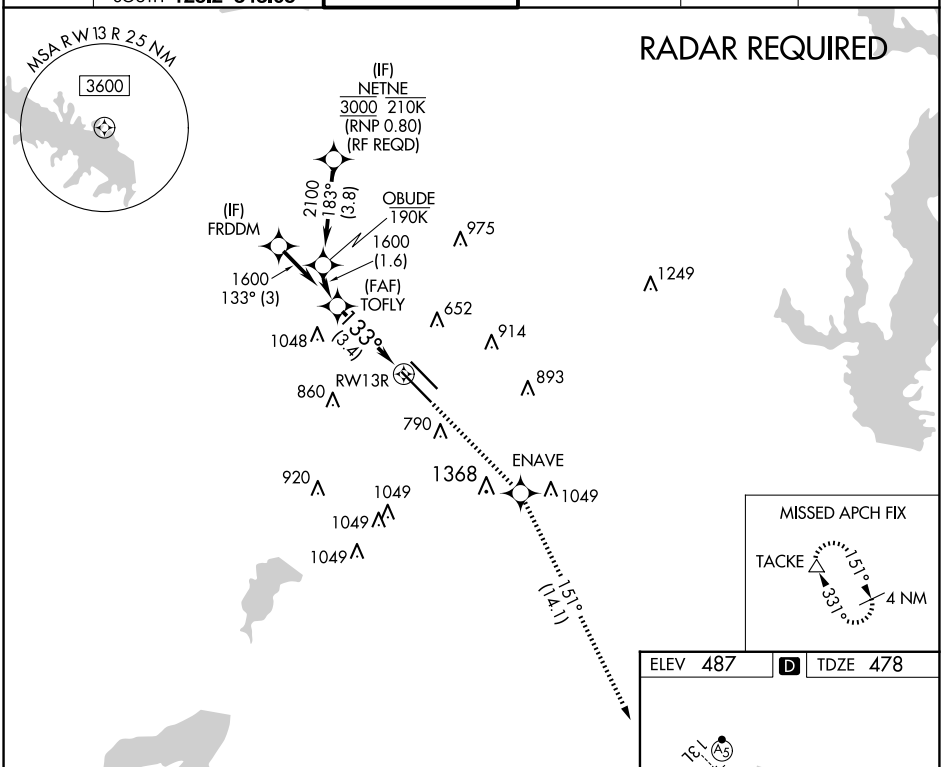


VGSI and RNAV glidepath not coincident (VGSI Angle 3.00/TCH 52).

| 3000 | ENAVE | tr 151° | TACKE |
|---|---|---|---|

See planview for multiple IF locations.

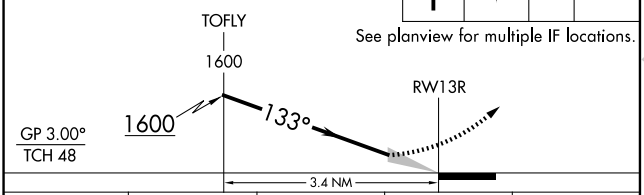


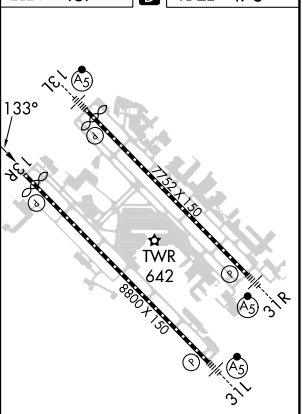


| CATEGORY | A | B | C | D |
|---|---|---|---|---|
| RNP 0.20 DA | 781/50 | 303 (300-1) | | |
| RNP 0.25 DA | 833/60 | 355 (400-1¼) | | |
| RNP 0.30 DA | 929-1½ | 451 (500-1½) | | |

AUTHORIZATION REQUIRED

TDZ/CL Rwys 13L and 31L
HIRL Rwys 13L-31R, and 13R-31L

SC-2, 02 OCT 2025 to 30 OCT 2025

SC-2, 02 OCT 2025 to 30 OCT 2025