DEL RIO, TEXAS

# ILS or LOC/DME Y RWY 13C

[USAF] LAUGHLIN AFB (KDLF)

| LOC I-DLF | APCH CRS |
|---|---|
| 110.3 | 128° |

| | 13C | 13L | 13R |
|---|---|---|---|
| Rwy ldg | 8852 | 8316 | 6571 |
| TDZE | 1082 | 1078 | 1077 |
| Arpt Elev 1082 | | | |

* When ALS inop, increase RVR to 40 and vis to ¾ mile.
** When ALS inop, increase CAT AB RVR to 55 and vis to 1 mile, CAT CDE RVR to 50 and vis to 1 mile.
*** Circling W of Rwy 13R-31L not authorized.

ALSF-1

MISSED APPROACH: Climb to 3000 on DLF VORTAC R-131 to 8.1 DME (ZETEL), then turn left to intercept DLF R-113 to 12 DME (NUCCI) and hold.

| ATIS ★ | DEL RIO APP CON | TOWER ★ | GND CON | CLNC DEL |
|---|---|---|---|---|
| 114.4 269.9 | 119.6 259.1 | 125.2 307.375 | 275.8 | 120.5 335.8 |

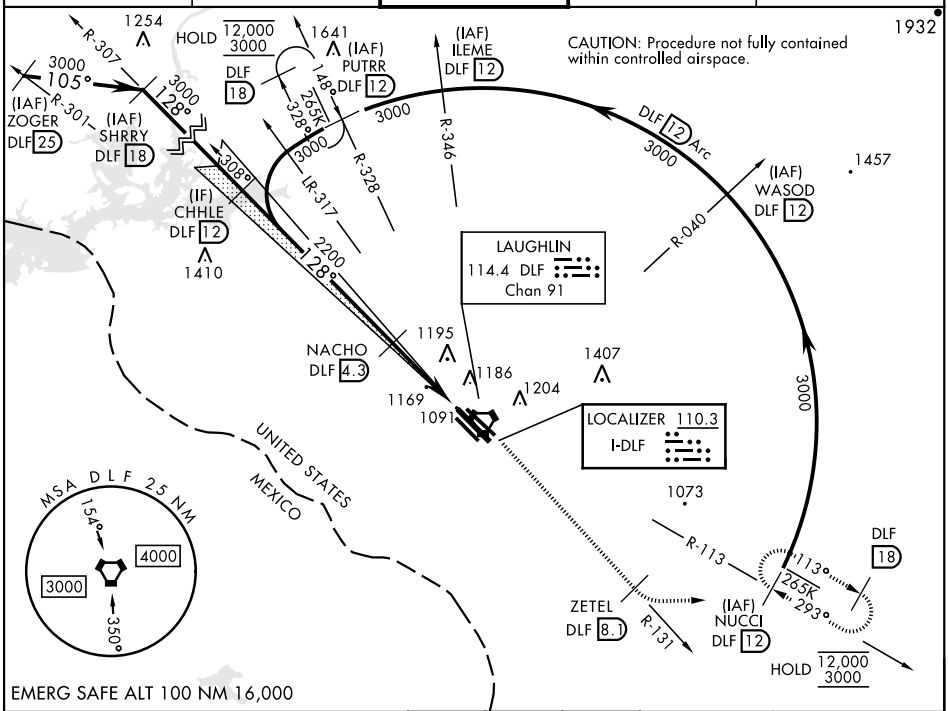


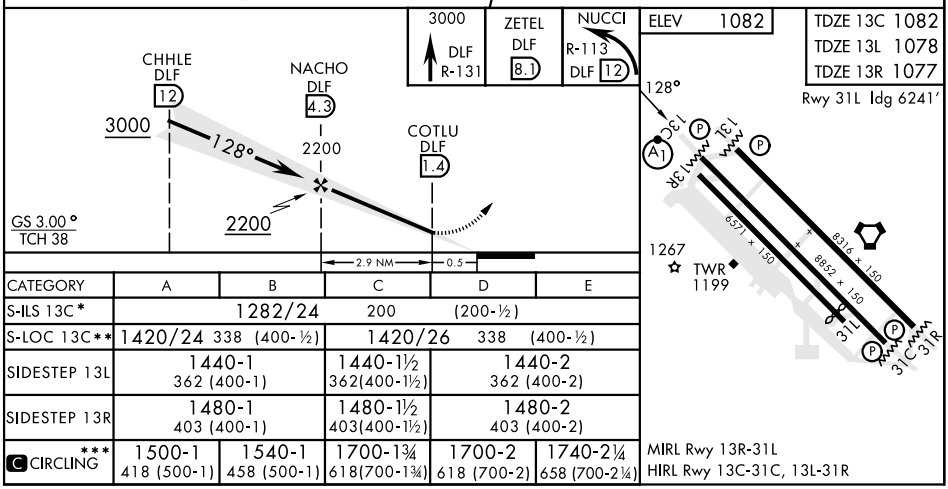


| CATEGORY | A | B | C | D | E |
|---|---|---|---|---|---|
| S-ILS 13C* | 1282/24 200 (200-½) | | | | |
| S-LOC 13C** | 1420/24 338 (400-½) | | 1420/26 338 (400-½) | | |
| SIDESTEP 13L | 1440-1 362 (400-1) | | 1440-1½ 362(400-1½) | 1440-2 362 (400-2) | |
| SIDESTEP 13R | 1480-1 403 (400-1) | | 1480-1½ 403(400-1½) | 1480-2 403 (400-2) | |
| C CIRCLING*** | 1500-1 418 (500-1) | 1540-1 458 (500-1) | 1700-1¾ 618(700-1¾) | 1700-2 618 (700-2) | 1740-2¼ 658 (700-2¼) |

MIRL Rwy 13R-31L
HIRL Rwy 13C-31C, 13L-31R

SC-3, 02 OCT 2025 to 30 OCT 2025

SC-3, 02 OCT 2025 to 30 OCT 2025