WAAS CH 86812 W24A	APP CRS 245°	Rwy Ldg 7500 TDZE 730 Apt Elev 732

RNAV (GPS) RWY 24
ERIE INTL/TOM RIDGE FLD (ERI)

RNP APCH - GPS.

Circling to Rwy 2 and 20 NA at night. Circling NA southeast of Rwy 6-24. For uncompensated Baro-VNAV systems, LNAV/VNAV NA below -15°C or above 54°C. For inop ALS increase LNAV/VNAV all Cats visibility to RVR 6000.

MALSR

MISSED APPROACH: Climb to 3000 direct LADVE and hold.

ATIS	BUFFALO APP CON ★	ERIE TOWER ★	GND CON	CLNC DEL	UNICOM
120.35	121.0 257.8	118.1 (CTAF) L 257.8	121.9	126.8	122.95

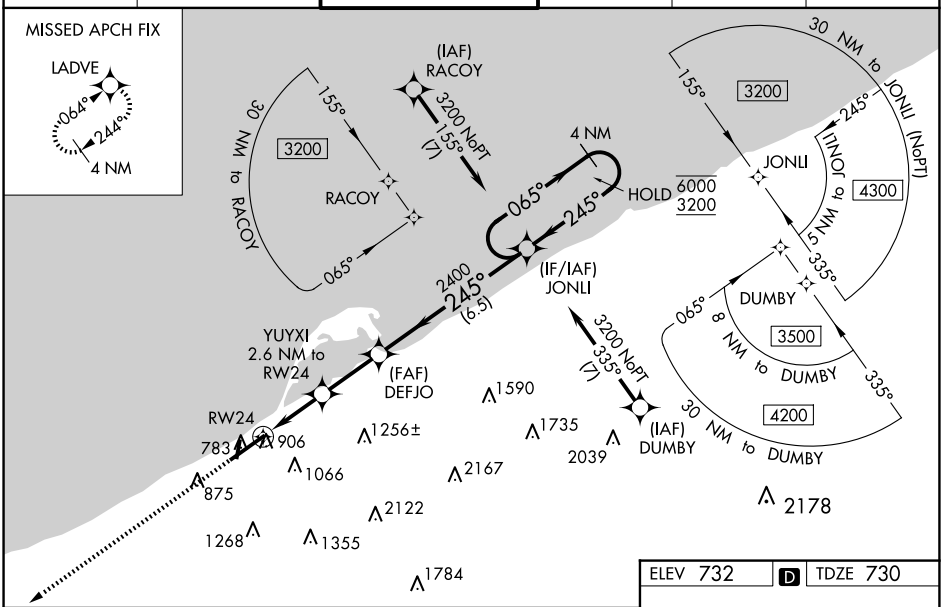

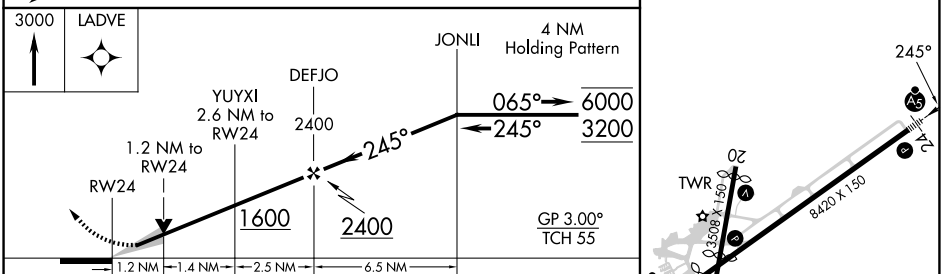

ELEV 732 D TDZE 730

CATEGORY	A	B	C	D
LPV DA	942/24 212 (300-½)			
LNAV/VNAV DA	1146/40 416 (500-¾)			
LNAV MDA	1160/24 430 (500-½)		1160/40 430 (500-¾)	
C CIRCLING	1160-1 428 (500-1)	1200-1 468 (500-1)	1200-1½ 468 (500-1½)	1340-2 608 (700-2)

HIRL Rwy 6-24 L
MIRL Rwy 2-20 L

NE-4, 02 OCT 2025 to 30 OCT 2025