

LOC/DME I-VQX <b>110.75</b> Chan 44(Y)	APP CRS <b>274°</b>	Rwy Ldg TDZE Apt Elev	<b>7500</b> <b>667</b> <b>680</b>
--	------------------------	-----------------------------	---

# ILS or LOC RWY 28L

CHICAGO O'HARE INTL (ORD)

Aircraft not GPS equipped - RADAR required for procedure entry. DME or RADAR required.  
From VOGLR: RNAV 1-GPS required.

Simultaneous approach authorized.

ALSF-2

MISSED APPROACH: Climb to 1200 then climbing left turn to 4000 direct CGT VORTAC and hold.

D-ATIS <b>135.4</b> <b>282.225</b>	CHICAGO APP CON <b>119.0 292.125</b>	O'HARE TOWER <b>133.0 348.0</b>	GND CON (TWR CENTER) <b>124.125</b> (TWR NORTH) <b>118.05</b> (TWR SOUTH) <b>226.675</b> (ALL TWRS)	CLNC DEL <b>121.75</b> (OBND) <b>121.9</b> (IBND)	CPDLC <b>121.6</b>
--	---	------------------------------------	--	---	-----------------------

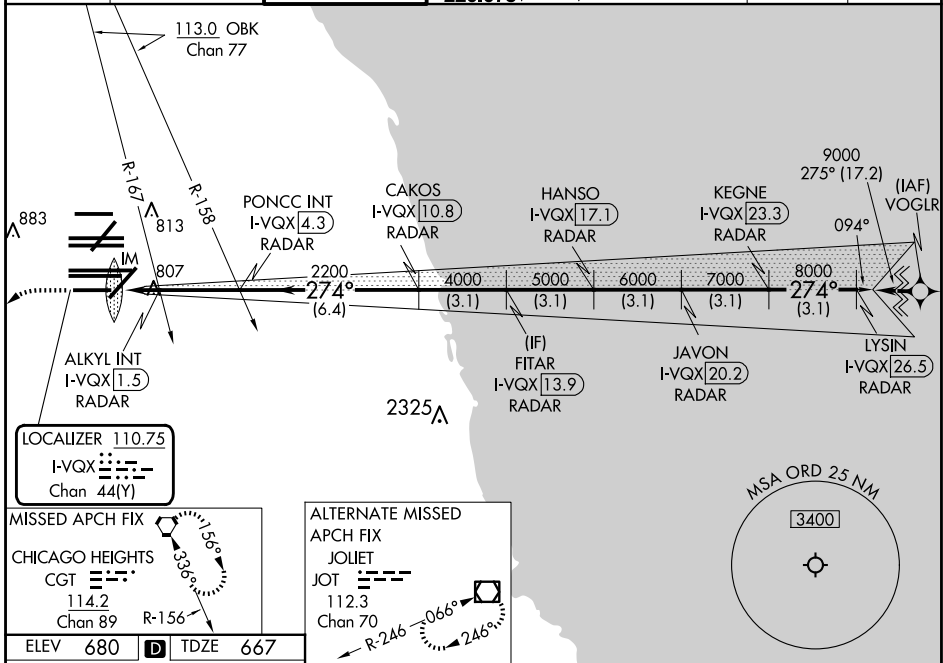

EC-3, 02 OCT 2025 to 30 OCT 2025

EC-3, 02 OCT 2025 to 30 OCT 2025

ELEV 680	TDZE 667	*LOC only.																				
<table border="1"> <tr> <th>CATEGORY</th> <td>A</td> <td>B</td> <td>C</td> <td>D</td> </tr> <tr> <th>S-ILS 28L</th> <td colspan="4">867/18 200 (200-½)</td> </tr> <tr> <th>S-LOC 28L</th> <td>1240/24</td> <td>573 (600-½)</td> <td>1240-1/4</td> <td>573 (600-1/4)</td> </tr> <tr> <th>S-LOC 28L</th> <td>1060/24</td> <td>393 (400-½)</td> <td>1060/35</td> <td>393 (400-5/8)</td> </tr> </table>		CATEGORY	A	B	C	D	S-ILS 28L	867/18 200 (200-½)				S-LOC 28L	1240/24	573 (600-½)	1240-1/4	573 (600-1/4)	S-LOC 28L	1060/24	393 (400-½)	1060/35	393 (400-5/8)	<p>ALKYL FIX MINIMUMS (DUAL VOR RECEIVERS OR DME REQUIRED)</p>
CATEGORY	A	B	C	D																		
S-ILS 28L	867/18 200 (200-½)																					
S-LOC 28L	1240/24	573 (600-½)	1240-1/4	573 (600-1/4)																		
S-LOC 28L	1060/24	393 (400-½)	1060/35	393 (400-5/8)																		
<table border="1"> <tr> <th>Knots</th> <td>60</td> <td>90</td> <td>120</td> <td>150</td> <td>180</td> </tr> <tr> <th>Min:Sec</th> <td>4:42</td> <td>3:08</td> <td>2:21</td> <td>1:53</td> <td>1:34</td> </tr> </table>		Knots	60	90	120	150	180	Min:Sec	4:42	3:08	2:21	1:53	1:34	<p>GS 3.00° TCH 55</p>								
Knots	60	90	120	150	180																	
Min:Sec	4:42	3:08	2:21	1:53	1:34																	