APP CRS	Rwy Ldg	10502
032°	TDZE	3680
	Apt Elev	3680

RNAV (RNP) Z RWY 3
GREAT FALLS INTL (GTF)

GPS required. For uncompensated Baro-VNAV systems, procedure NA below -22°C or above 40°C. For inoperative ALS increase RNP 0.10 DA visibility all Cats to RVR 4500, increase RNP 0.30 DA visibility all Cats to RVR 6000.

ALSF-2

MISSED APPROACH: Climb to 6200 on track 032° to DEELM and on track 032° to PSHKN and hold.

ATIS	GREAT FALLS APP CON	GREAT FALLS TOWER	GND CON
126.6 269.0	128.6 379.175	118.7 282.2	121.7 348.6

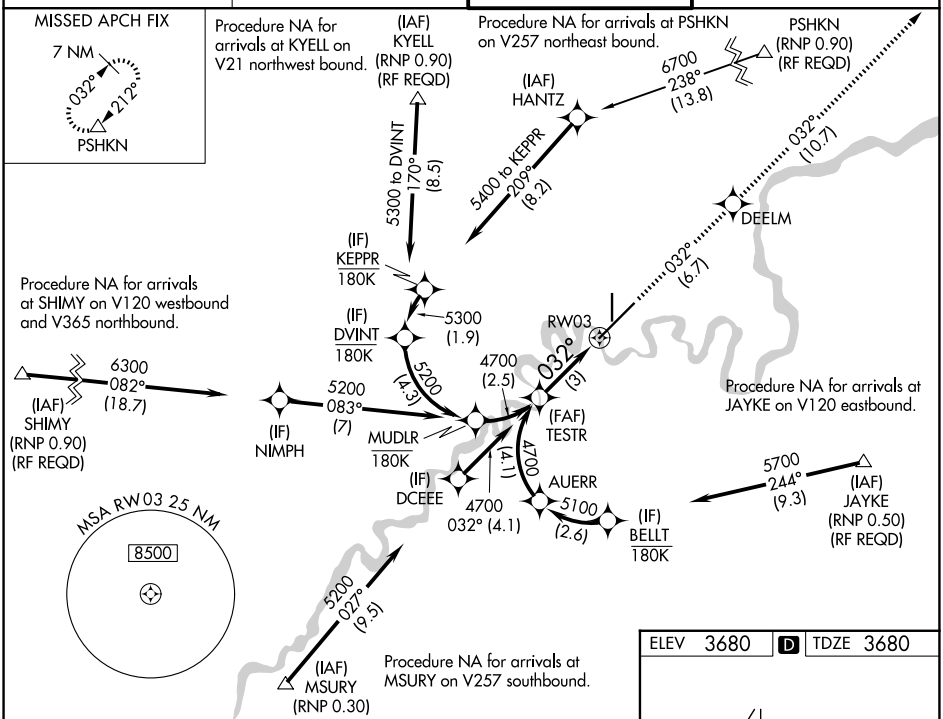

ELEV 3680 D TDZE 3680

See planview for multiple IF locations.

6200	DEELM	tr 032°	PSHKN
tr 032°			

VGSI and RNAV glidepath not coincident (VGSI Angle 3.00/TCH 70).

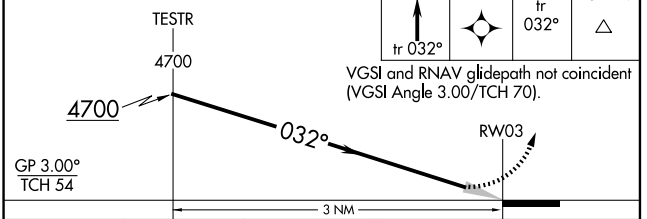

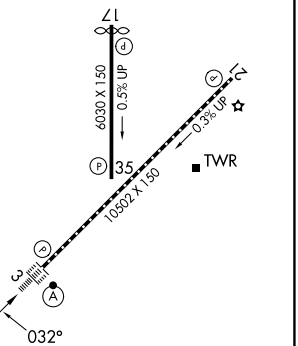

CATEGORY	A	B	C	D
RNP 0.10 DA	3990/24	310 (400-½)		
RNP 0.30 DA	4079/45	399 (400-⅞)		

AUTHORIZATION REQUIRED

HIRL Rwy 3-21
MIRL Rwy 17-35
REIL Rwy 21
TDZ/CL Rwy 3

NW-1, 02 OCT 2025 to 30 OCT 2025

NW-1, 02 OCT 2025 to 30 OCT 2025