TOLEDO, OHIO

# HI-TACAN RWY 7

| TACAN TOL Chan 72 | APCH CRS 068° | Rwy ldg 10,599 TDZE 683 Arpt Elev 684 |
|---|---|---|

[USAF] EUGENE F KRANZ TOLEDO EXPRESS (KTOL)

* When ALS inop, increase CAT E vis to 1⅜ mile.

ALSF-2

MISSED APPROACH: Climb to 3000 then right turn on TOL TACAN R-170 to POUDR/15 DME and hold.

| ATIS | TOLEDO APP CON | TOLEDO TOWER | GND CON | CLNC DEL | ASR |
|---|---|---|---|---|---|
| 118.75 290.225 | 126.1 317.55 | 118.1 285.4 | 121.9 348.6 | 121.75 348.6 | |

Procedure NA for arrival on FWA VORTAC airway radials 077 CW 134.

Procedure NA for arrival at ROD VORTAC on V47 southwest bound.

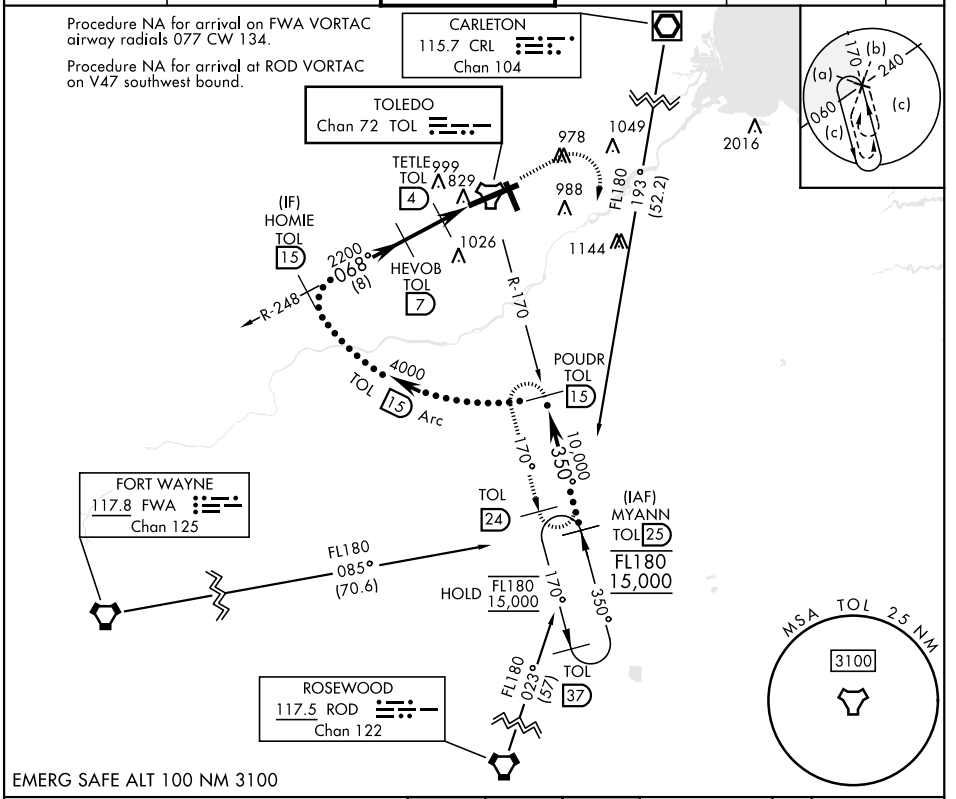


EMERG SAFE ALT 100 NM 3100

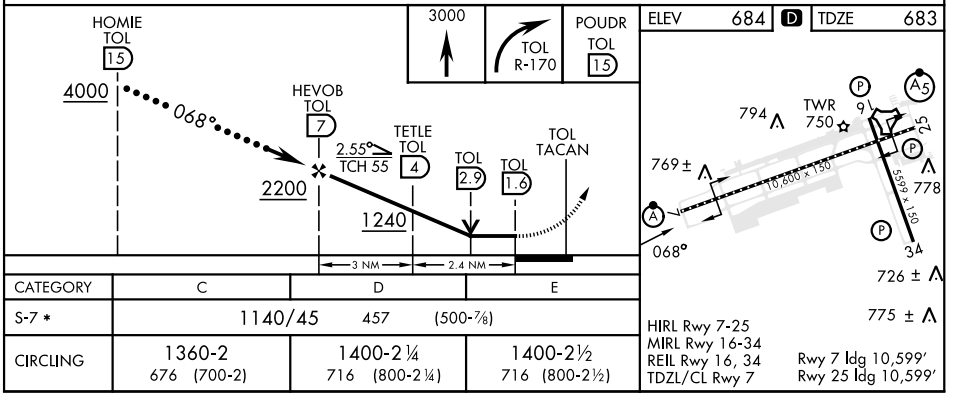


| CATEGORY | C | D | E |
|---|---|---|---|
| S-7 * | 1140/45 457 (500-⅞) | | |
| CIRCLING | 1360-2 676 (700-2) | 1400-2¼ 716 (800-2¼) | 1400-2½ 716 (800-2½) |



EC-2, 02 OCT 2025 to 30 OCT 2025
EC-2, 02 OCT 2025 to 30 OCT 2025