RNAV (GPS) RWY 13
PALACIOS MUNI (PSX)

WAAS CH 53630 W13A	APP CRS 132°	Rwy ldg 5001 TDZE 13 Apt Elev 14

RNP APCH.

For uncompensated Baro-VNAV systems, LNAV/VNAV NA below -20°C or above 54°C. When local altimeter setting not received, use Port Lavaca altimeter setting: Increase DA to 319 feet and visibility all Cats ⅛ SM; increase all MDA 60 feet and LNAV Cat C/D and Circling Cat C/D visibility ¼ SM. Baro-VNAV and VDP NA when using Port Lavaca altimeter setting. Rwy 13 helicopter visibility reduction below ¾ SM NA. Circling Rwy 8, 18, 26, 31, 36 NA at night.

MISSED APPROACH:
Climb to 500 then climbing right turn to 2100 direct NAPTE and hold.

ASOS	HOUSTON CENTER	UNICOM
118.025	135.05 353.6	122.8 (CTAF) L

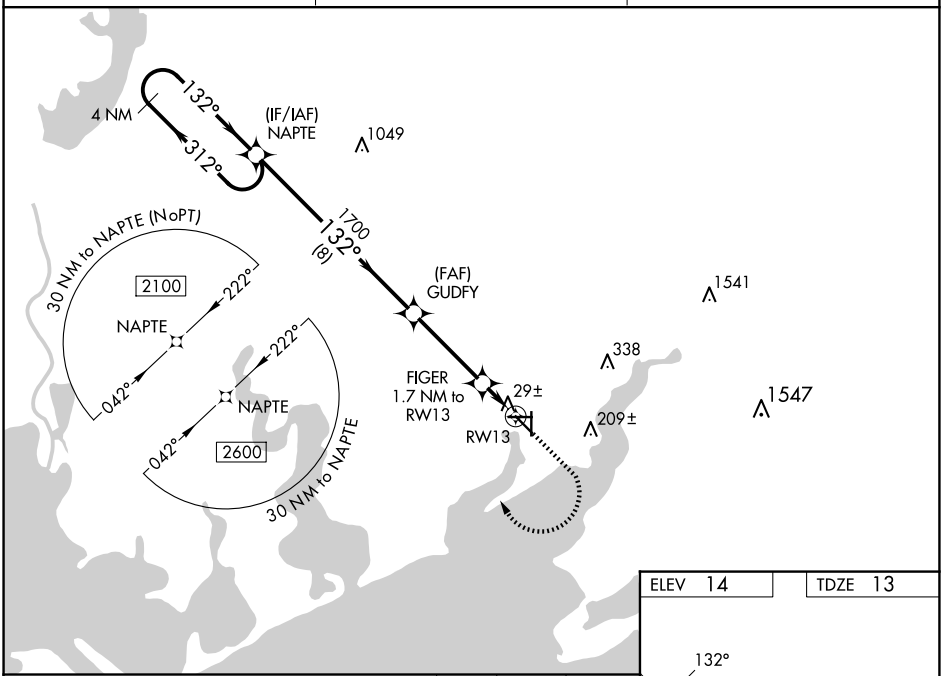

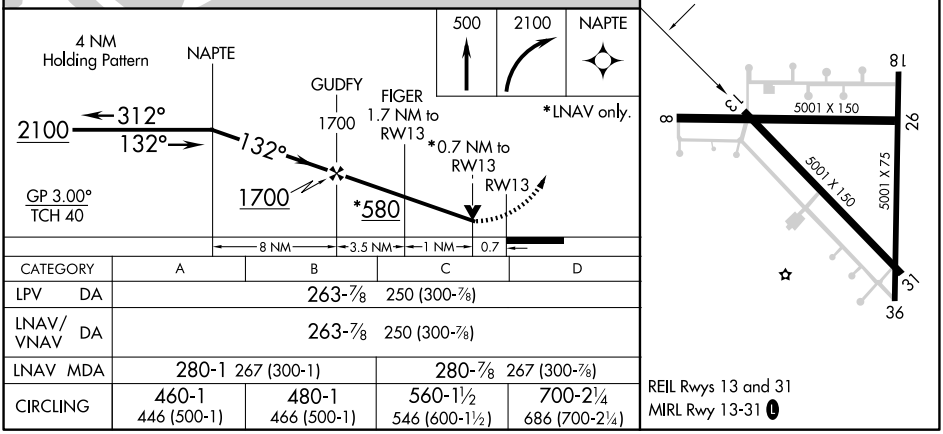

CATEGORY	A	B	C	D
LPV DA	263-⅞ 250 (300-⅞)			
LNAV/VNAV DA	263-⅞ 250 (300-⅞)			
LNAV MDA	280-1 267 (300-1)		280-⅞ 267 (300-⅞)	
CIRCLING	460-1 446 (500-1)	480-1 466 (500-1)	560-1½ 546 (600-1½)	700-2¼ 686 (700-2¼)

SC-5, 02 OCT 2025 to 30 OCT 2025

SC-5, 02 OCT 2025 to 30 OCT 2025