ILS or LOC RWY 10
CHERRY CAPITAL (TVC)

LOC/DME I-TYK	APP CRS	Rwy Ldg	7016
110.7	099°	TDZE	624
Chan 44		Apt Elev	624

RNP APCH - GPS. From BABBE, or IROTO, or FEPEX, or CUBKO.
DME required.

Rwy 10 helicopter visibility reduction below ¾ SM NA.
For inop ALS, increase S-ILS 10 all Cats visibility to ⅞ SM.
-21°C

MALSR

MISSED APPROACH: Climb to 1400 then climbing right turn to 4000 direct TVC VOR/DME and hold, continue climb-in-hold to 4000.

ATIS	MINNEAPOLIS CENTER	TRAVERSE CITY TOWER★	GND CON	UNICOM
119.175	132.9 338.3	124.2 (CTAF) L 348.6	121.8 348.6	122.95

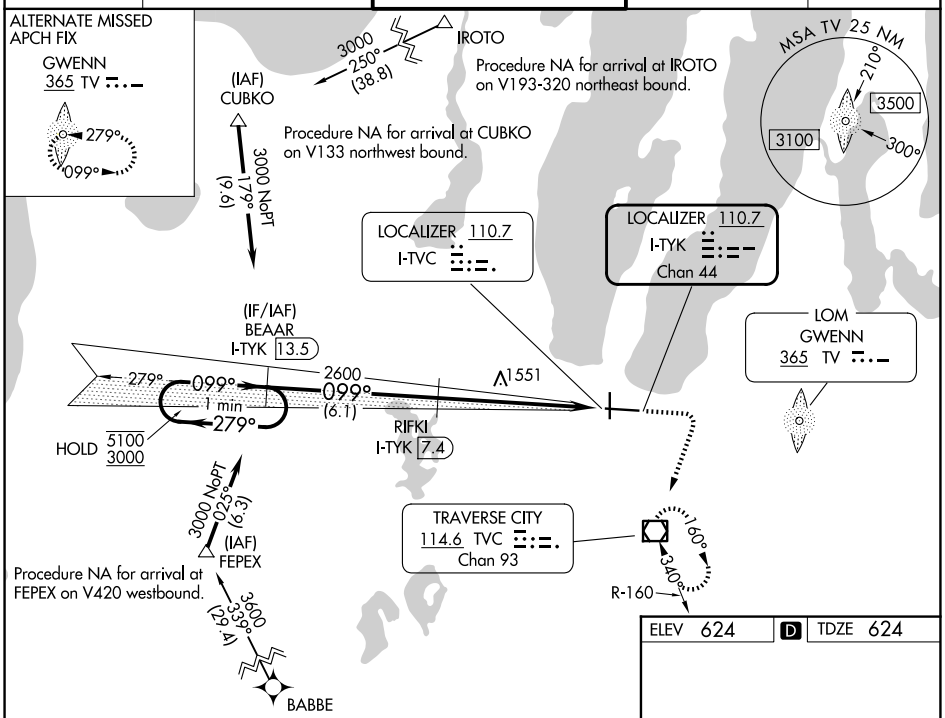

EC-1, 02 OCT 2025 to 30 OCT 2025

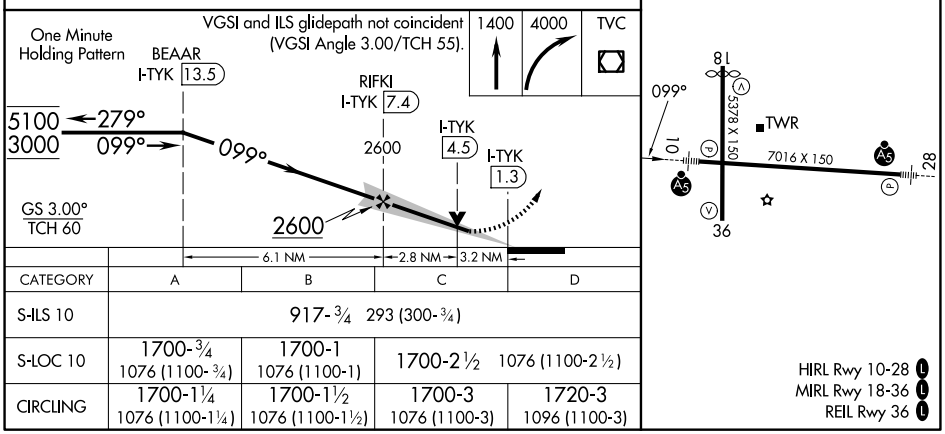

CATEGORY	A	B	C	D
S-ILS 10	917-¾ 293 (300-¾)			
S-LOC 10	1700-¾ 1076 (1100-¾)	1700-1 1076 (1100-1)	1700-2½ 1076 (1100-2½)	
CIRCLING	1700-1¼ 1076 (1100-1¼)	1700-1½ 1076 (1100-1½)	1700-3 1076 (1100-3)	1720-3 1096 (1100-3)