WARNER ROBINS, GEORGIA

HI-TACAN Z RWY 33

TACAN WRB Chan 10	APCH CRS 327°	Rwy ldg 12,001 TDZE 275 Arpt Elev 294	[USAF]	ROBINS AFB (KWRB)

* When ALS inop, increase CAT CDE vis to 1⅜ miles.
** Circling NA SW of Rwy 15-33.

ALSF-1

MISSED APPROACH: Climb To 2600 on WRB TACAN R-320 to EDKIF and hold.

ATIS	ATLANTA APP CON	TOWER	GND CON
119.475 273.475	124.2 279.6	133.225 257.975	121.85 275.8

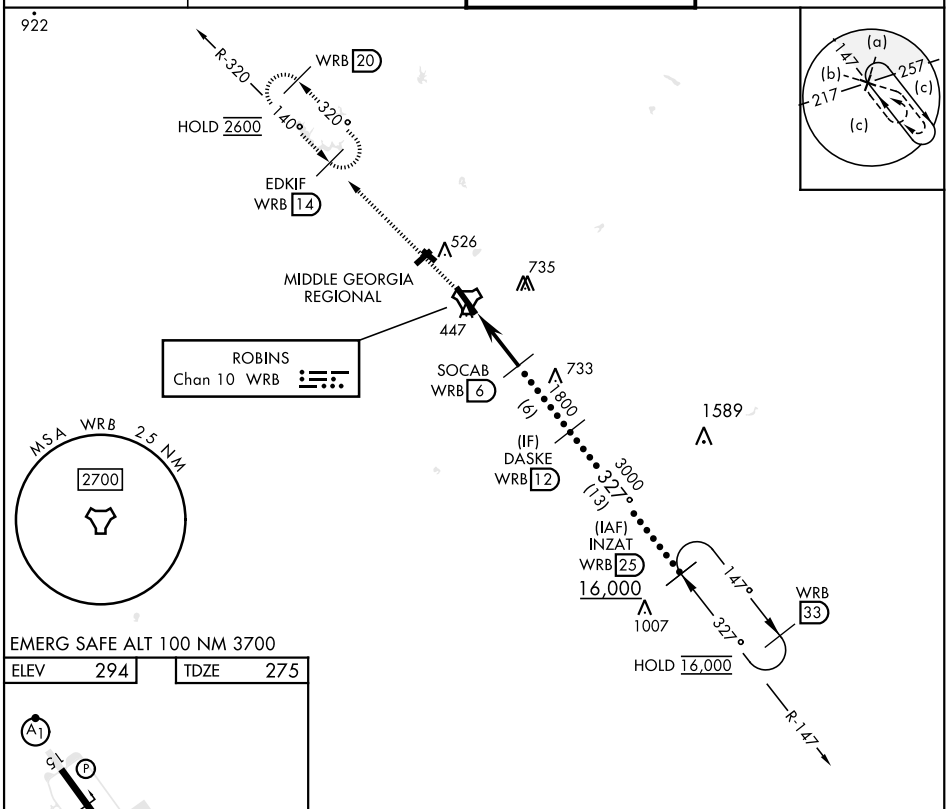

EMERG SAFE ALT 100 NM 3700

ELEV 294	TDZE 275

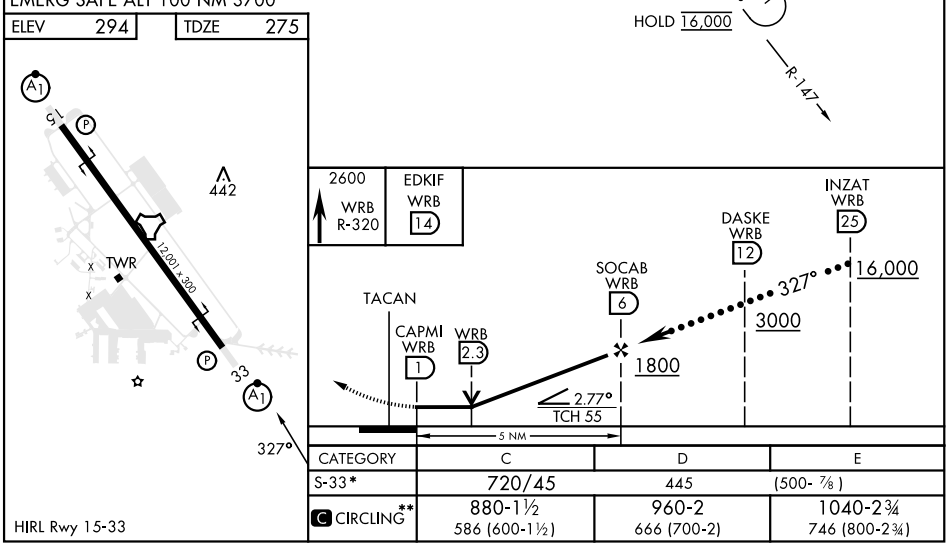

CATEGORY	C	D	E
S-33*	720/45	445	(500- ⅞)
C CIRCLING**	880-1½ 586 (600-1½)	960-2 666 (700-2)	1040-2¾ 746 (800-2¾)

HIRL Rwy 15-33

SE-4, 02 OCT 2025 to 30 OCT 2025

SE-4, 02 OCT 2025 to 30 OCT 2025

WARNER ROBINS, GEORGIA 32°38′N-83°36′W ROBINS AFB (KWRB)

Orig 20MAY21

HI-TACAN Z RWY 33