WARNER ROBINS, GEORGIA

ILS or LOC Y RWY 33

ROBINS AFB (KWRB)

LOC I-WRB	APCH CRS	Rwy ldg 12,001 TDZE 275 Arpt Elev 294
110.1	326°	

[USAF]

* When ALS inop, increase RVR to 40, vis to ¾ mile.
** When ALS inop, increase RVR to 55, vis to 1 mile.
*** Circling NA SW of Rwy 15-33.

ALSF-1

MISSED APPROACH: Climb To 2600 on WRB TACAN R-320 to EDKIF and hold.

ATIS	ATLANTA APP CON	TOWER	GND CON
119.475 273.475	124.2 279.6	133.225 257.975	121.85 275.8

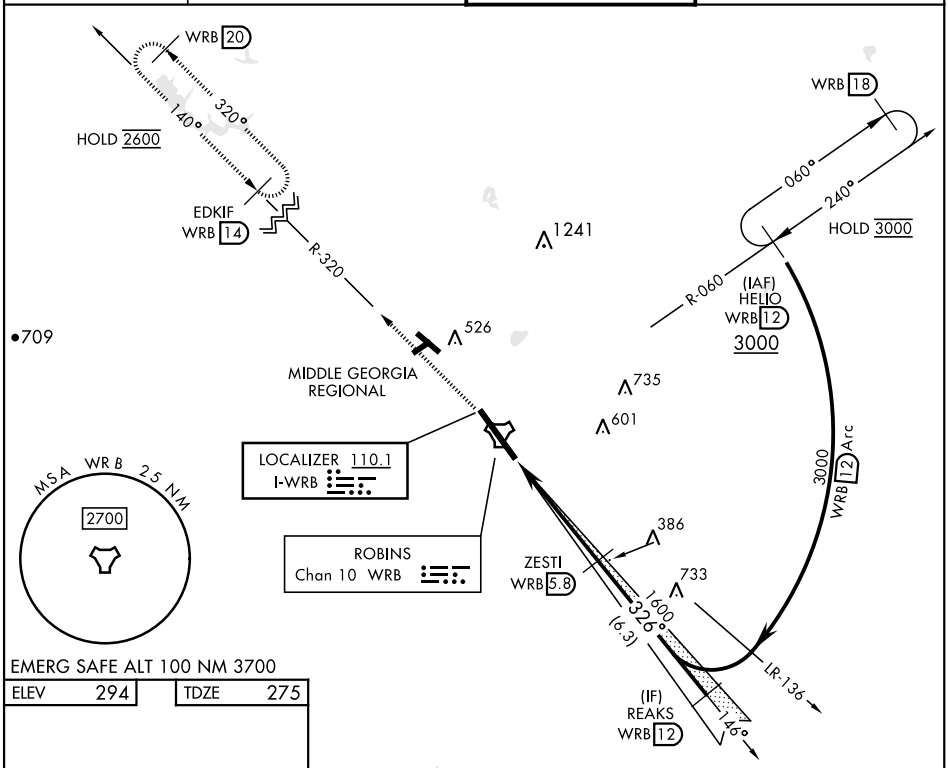

EMERG SAFE ALT 100 NM 3700

ELEV	TDZE
294	275

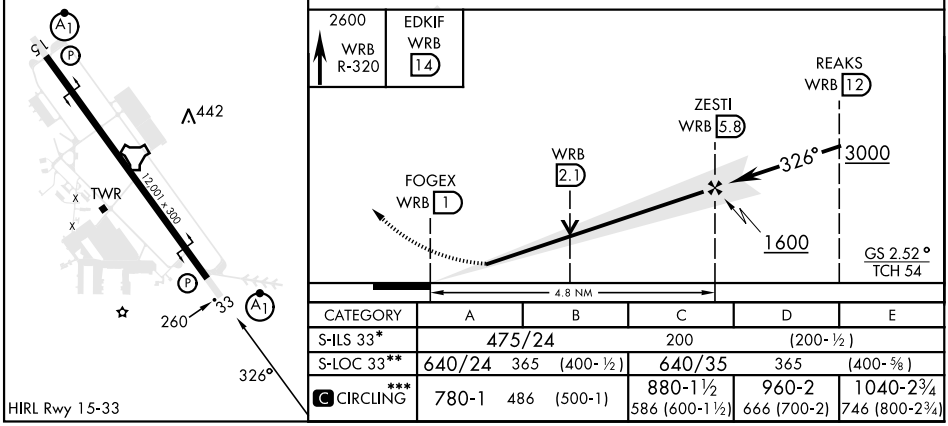

HIRL Rwy 15-33

CATEGORY	A	B	C	D	E
S-ILS 33*	475/24		200	(200-½)	
S-LOC 33**	640/24	365 (400-½)	640/35	365	(400-⅝)
C CIRCLING***	780-1	486 (500-1)	880-1½ 586 (600-1½)	960-2 666 (700-2)	1040-2¾ 746 (800-2¾)

SE-4, 02 OCT 2025 to 30 OCT 2025

SE-4, 02 OCT 2025 to 30 OCT 2025