KNOB NOSTER, MISSOURI

ILS or LOC Y RWY 1

LOC I-SZL 110.3	APCH CRS 010°	Rwy ldg 12,400 TDZE 837 Arpt Elev 871	AL-496 (USAF)	WHITEMAN AFB (KSZL)

RADAR or DME required

* When ALS inop, increase CAT ABCDE RVR to 40, vis to 3/4 mile.
** When ALS inop, increase CAT AB RVR to 55, vis to 1 1/4 miles.

ALSF-1

MISSED APPROACH: Climb to 3000 via SZL TACAN R-018 to EMMAA and hold.

ATIS★	APP CON★	TOWER★	GND CON★	CLNC DEL★	ASR
118.725 239.025	127.45 284.0	132.4 318.8	119.125 275.8	121.75 335.8	

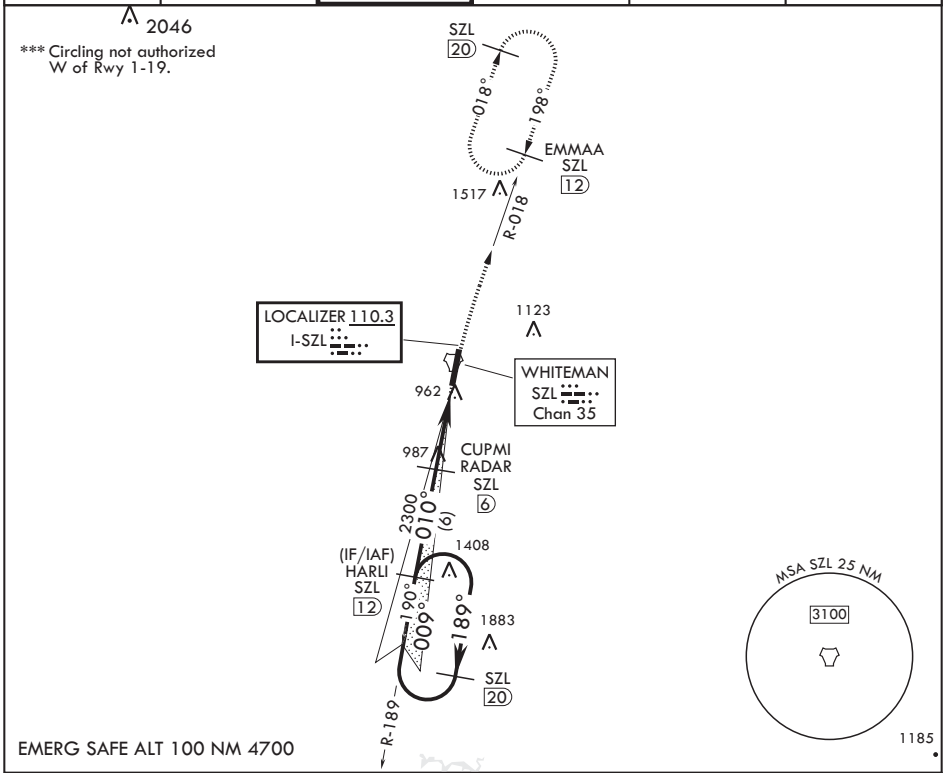

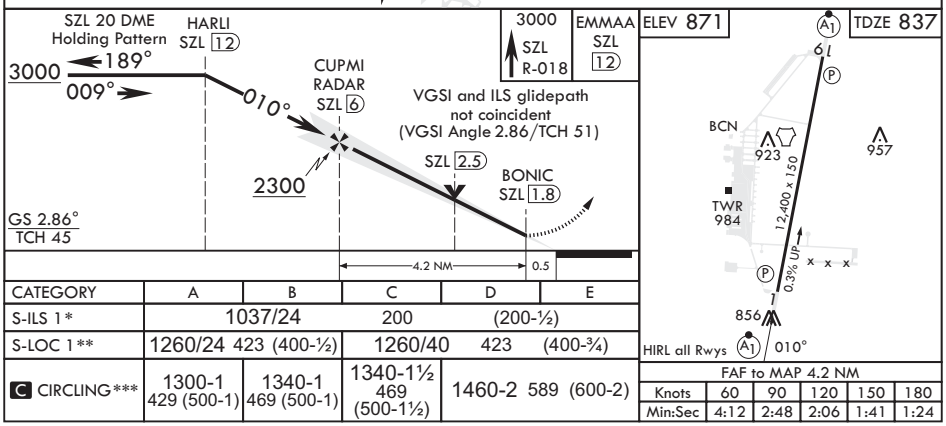

CATEGORY	A	B	C	D	E
S-ILS 1*	1037/24		200	(200-½)	
S-LOC 1**	1260/24 423 (400-½)		1260/40	423	(400-¾)
C CIRCLING***	1300-1 429 (500-1)	1340-1 469 (500-1)	1340-1½ 469 (500-1½)	1460-2 589	(600-2)

FAF to MAP 4.2 NM					
Knots	60	90	120	150	180
Min:Sec	4:12	2:48	2:06	1:41	1:24

NC-3, 02 OCT 2025 to 30 OCT 2025

NC-3, 02 OCT 2025 to 30 OCT 2025