OMAHA, NEBRASKA

# ILS or LOC RWY 13

OFFUTT AFB (KOFF)

| LOC I-ATB | APCH CRS | Rwy ldg 10,695 TDZE 1048 Arpt Elev 1048 | [USAF] |
|---|---|---|---|
| 111.7 | 127° | | |

RADAR or DME required

* When ALS inop, increase CAT AB RVR to 55, vis to 1 mile; CAT CDE vis to 1⅜ miles.
** Circling not authorized N of Rwy 13-31.

ALSF-1

MISSED APPROACH: Climb to 3000 via OFF TACAN R-136 to TYTAN and hold.

| ATIS | OMAHA APP CON | TOWER | GND CON |
|---|---|---|---|
| 126.025 273.5 | 124.5 263.0 (E) 135.875 354.05 (W) | 123.7 279.625 | 121.7 289.4 |

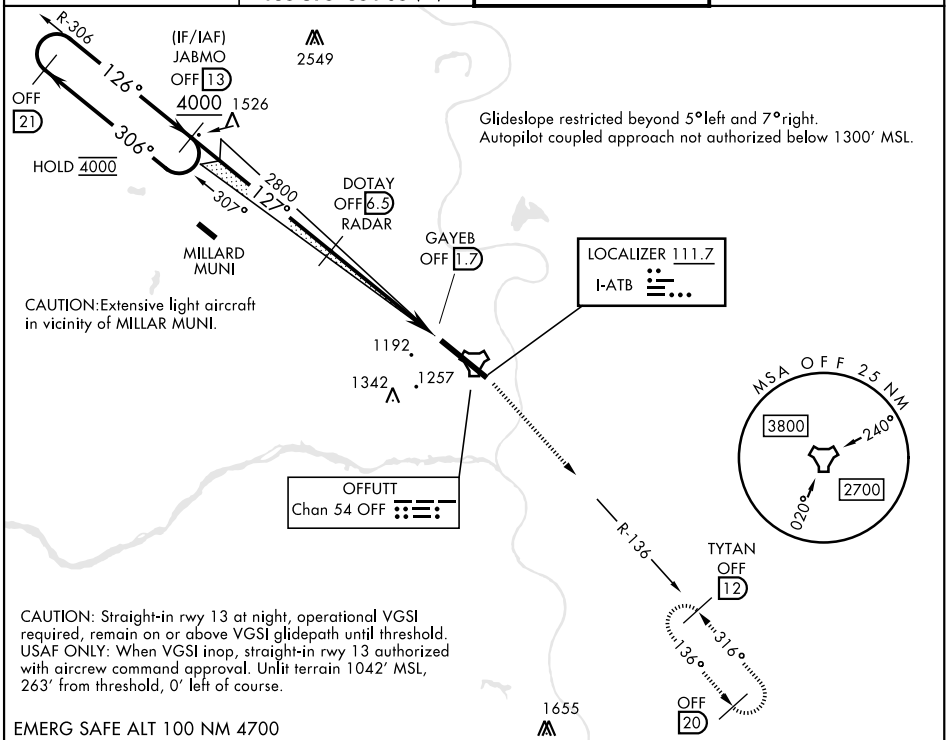


EMERG SAFE ALT 100 NM 4700

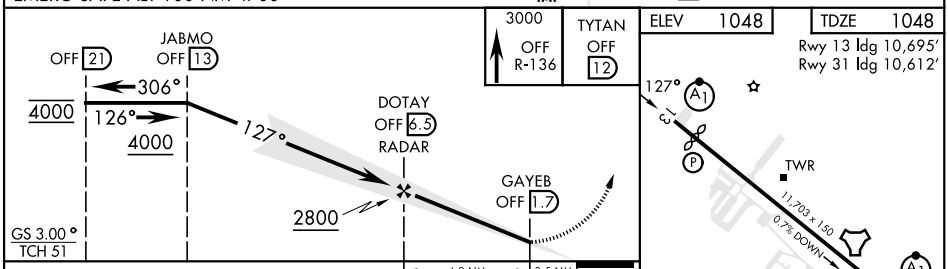


| CATEGORY | A | B | C | D | E |
|---|---|---|---|---|---|
| S-ILS 13 | 1298/50 250 (300-1) | | | | |
| S-LOC 13 * | 1560/50 512 (600-1) | | 1560/55 512 (600-1) | | |
| C CIRCLING ** | 1560-1 512 (600-1) | | 1660-1¾ 612 (700-1¾) | 1940-3 892 (900-3) | |

| FAF to MAP 4.9 NM | | | | | |
|---|---|---|---|---|---|
| Knots | 60 | 90 | 120 | 150 | 180 |
| Min:Sec | 4:54 | 3:16 | 2:27 | 1:58 | 1:38 |