WAAS CH 70401 W04A	APP CRS 046°	Rwy Ldg 7004 TDZE 969 Apt Elev 980

RNAV (GPS) RWY 4
BLUE GRASS (LEX)

RNP APCH - GPS.

For uncompensated Baro-VNAV systems, LNAV/VNAV NA below -13°C or above 54°C. For inop ALS, increase LNAV/VNAV all Cats visibility to RVR 5500, and LNAV all Cats visibility to RVR 5500.

MALSR

MISSED APPROACH: Climb to 3000 direct KAYFC and hold.

ATIS	LEXINGTON APP CON	LEXINGTON TOWER	GND CON	CLNC DEL
126.3	120.15 259.3 (040°-220°) 120.75 298.9 (221°-039°)	119.1 257.8	121.9	132.35

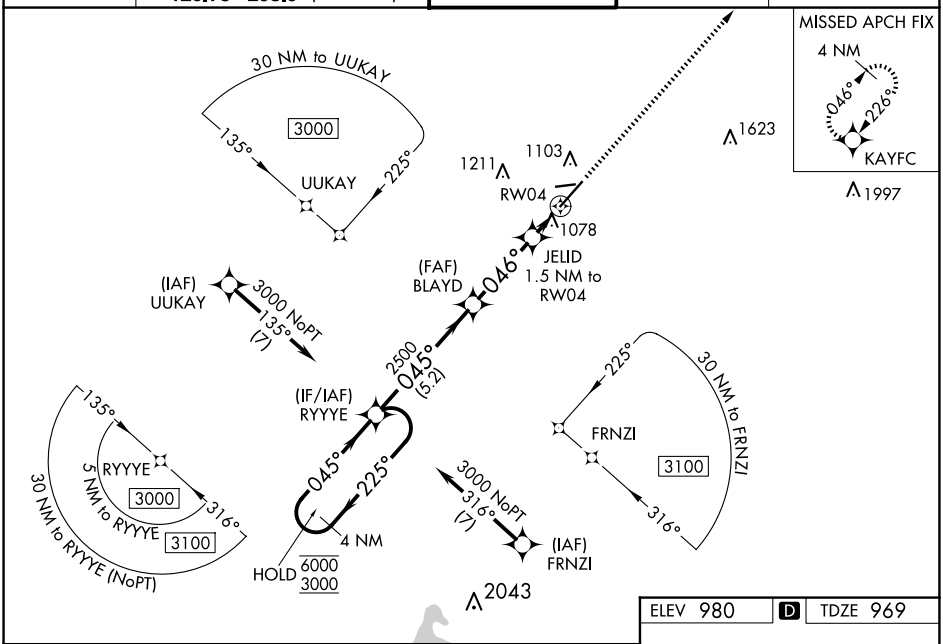

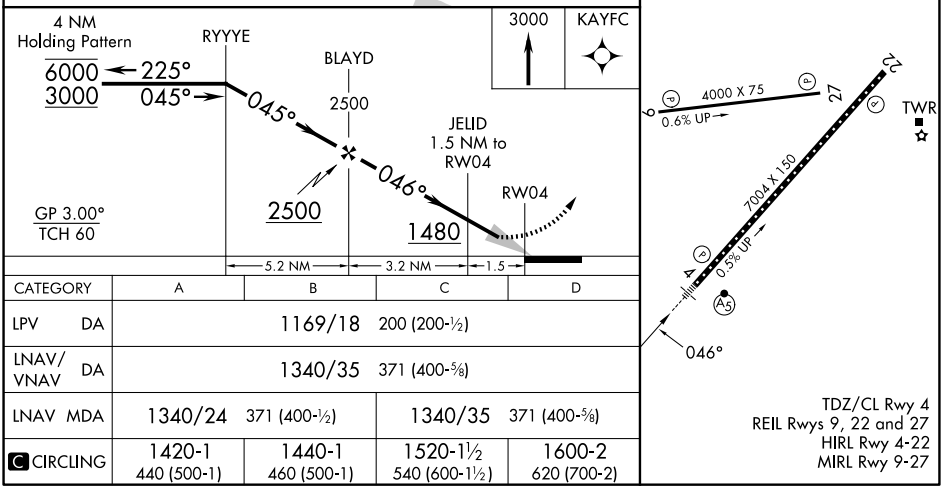

CATEGORY	A	B	C	D
LPV DA	1169/18 200 (200-½)			
LNAV/VNAV DA	1340/35 371 (400-⅝)			
LNAV MDA	1340/24 371 (400-½)		1340/35 371 (400-⅝)	
C CIRCLING	1420-1 440 (500-1)	1440-1 460 (500-1)	1520-1½ 540 (600-1½)	1600-2 620 (700-2)

SE-1, 02 OCT 2025 to 30 OCT 2025

SE-1, 02 OCT 2025 to 30 OCT 2025