MARYSVILLE, CALIFORNIA

HI-ILS or LOC Z RWY 15

BEALE AFB (KBAB)

LOC I-BAB	APCH CRS	Rwy ldg	12,001
109.5	145°	TDZE	113
		Arpt Elev	113

- (USAF)

RADAR or DME required

* When ALS inop, increase CAT CDE RVR to 40 and vis to 3/4 mile.
** When ALS inop, increase CAT CDE vis to 1 3/8 miles.

ALSF-1

MISSED APPROACH: Climb to to 700 on heading 145°, then climbing right turn to 4400 heading 011° to intercept BAB R-326 to HAPAK and hold, continue climb in hold to 4400.

ATIS★	NORCAL APP CON	TOWER★	GND CON
124.55 273.5	125.4 259.1	119.4 284.75	121.6 257.75

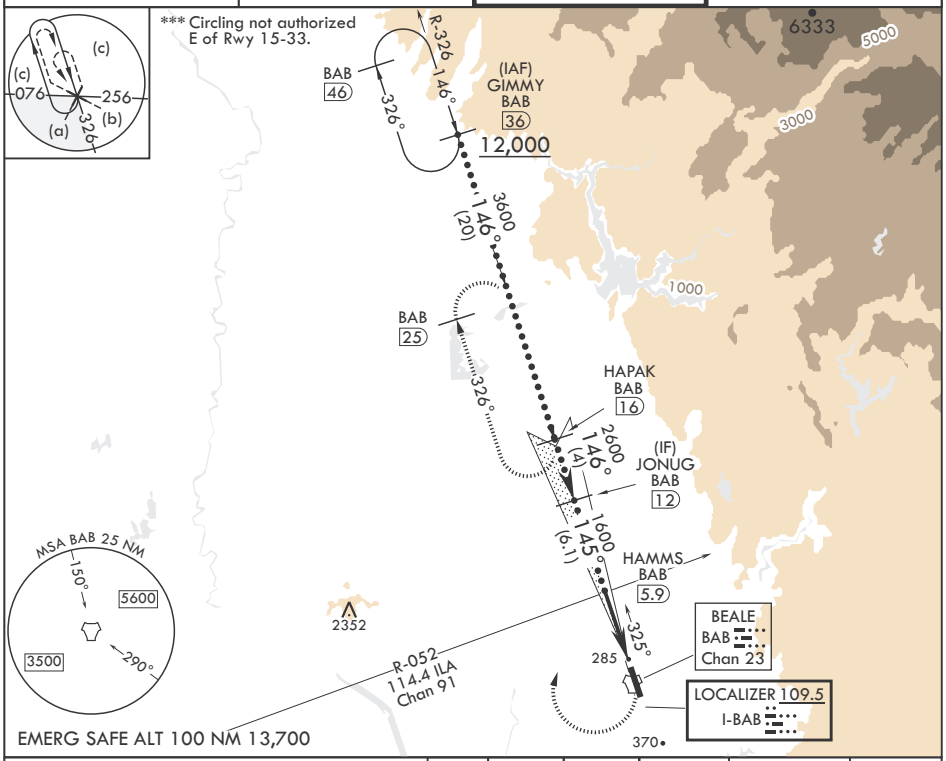

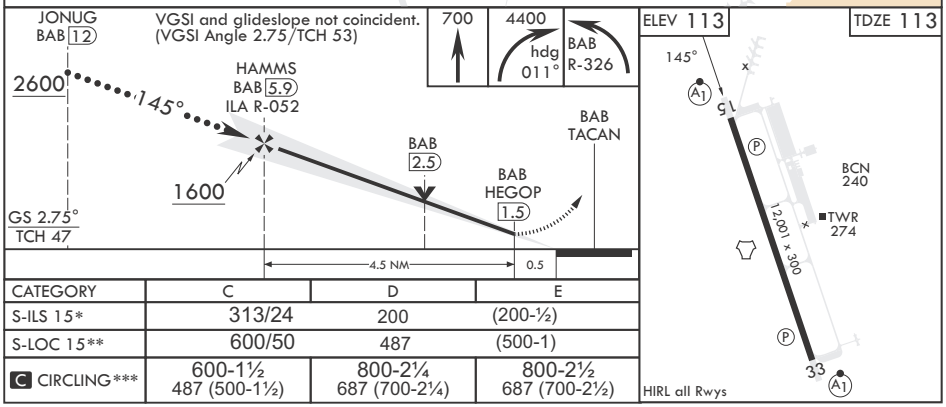

CATEGORY	C	D	E
S-ILS 15*	313/24	200	(200-½)
S-LOC 15**	600/50	487	(500-1)
C CIRCLING***	600-1½ 487 (500-1½)	800-2¼ 687 (700-2¼)	800-2½ 687 (700-2½)

MARYSVILLE, CALIFORNIA

39°08'N - 121°26'W

BEALE AFB (KBAB)

Amdt 6 25JAN24

HI-ILS or LOC Z RWY 15

SW-2, 02 OCT 2025 to 30 OCT 2025