# RNAV (GPS) RWY 10
## MILLVILLE MUNI (MIV)

| WAAS CH 53723 W10A | APP CRS 101° | Rwy ldg 6003<br>TDZE 74<br>Apt Elev 85 |
|---|---|---|

RNP APCH-GPS.

For uncompensated Baro-VNAV systems, LNAV/VNAV NA below -15°C or above 54°C. When local altimeter setting not received, use Atlantic City altimeter setting: increase LPV DA to 330 feet; LNAV/VNAV DA to 571 feet and visibility ¼ SM; increase all MDAs 60 feet and visibility Cat C and D ¼ SM. Baro-VNAV and VDP NA when using Atlantic City altimeter setting. For inop MALSR when using Atlantic City altimeter setting, increase LNAV/VNAV all Cat visibility to 1⅝.

MALSR

MISSED APPROACH: Climb to 2000 direct ZIMDO and on track 128° to AZXEW and hold.

| ASOS | ATLANTIC CITY APP CON | UNICOM |
|---|---|---|
| 119.6 | 124.6 327.125 | 123.0 (CTAF) L |

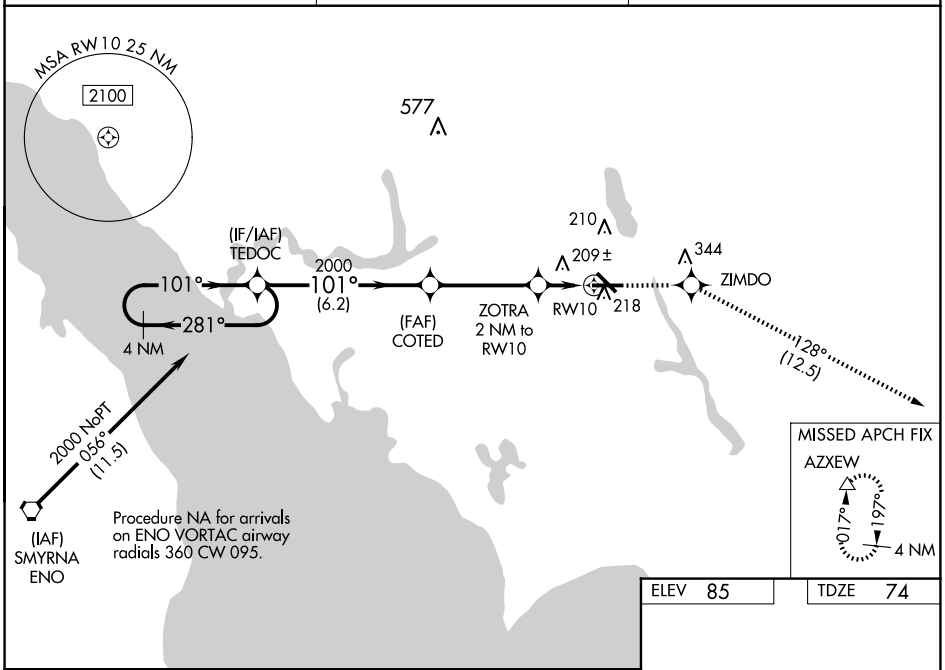


| ELEV 85 | TDZE 74 |
|---|---|

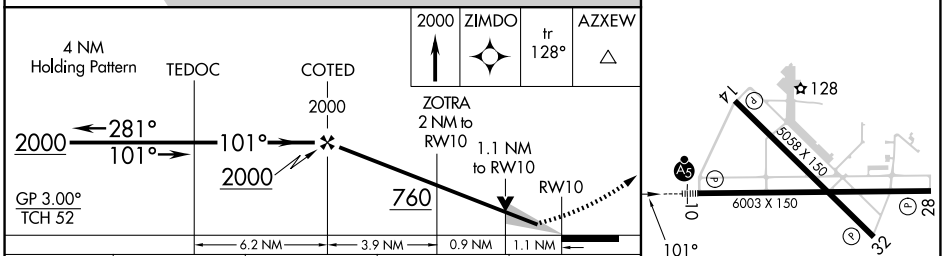





| CATEGORY | A | B | C | D |
|---|---|---|---|---|
| LPV DA | 274-½ 200 (200-½) | | | |
| LNAV/VNAV DA | 515-1 441 (500-1) | | | |
| LNAV MDA | 460-½ 386 (400-½) | | 460-⅝ 386 (400-⅝) | |
| CIRCLING | 520-1 435 (500-1) | 580-1 495 (500-1) | 660-1½ 575 (600-1½) | 660-2 575 (600-2) |

MIRL Rwys 10-28 and 14-32 L

NE-2, 02 OCT 2025 to 30 OCT 2025

NE-2, 02 OCT 2025 to 30 OCT 2025