WAAS CH 58233 W07A	APP CRS 069°	Rwy ldg 5201 TDZE 1067 Apt Elev 1095

RNAV (GPS) RWY 7
HOUGHTON COUNTY MEML (CMX)

RNP APCH.

Rwy 7 helicopter visibility reduction below ¾ SM NA.
For uncompensated Baro-VNAV systems, LNAV/VNAV NA below -17°C or above 54°C.

MISSED APPROACH: Climb to 3700 direct ZORIV and hold.

ASOS	MINNEAPOLIS CENTER	UNICOM
125.675	133.55 379.1	122.7 (CTAF) L

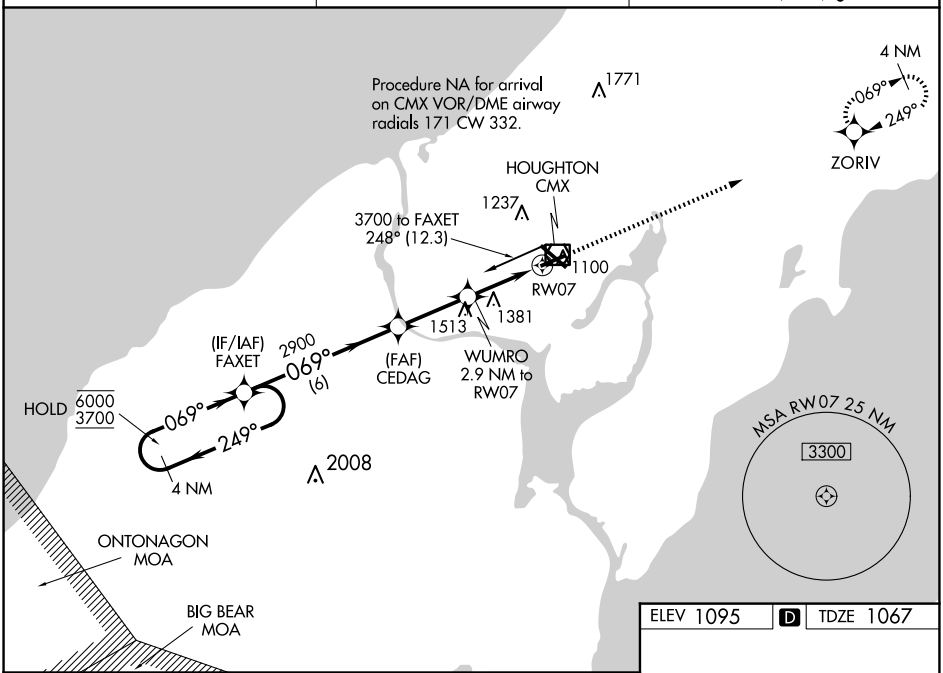

ELEV 1095 D TDZE 1067

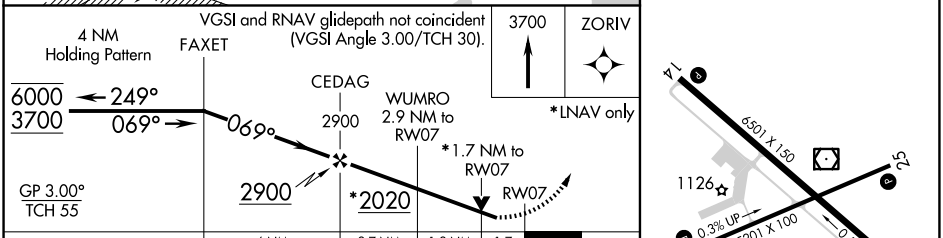

CATEGORY	A	B	C	D
LPV DA	1431-1 364 (400-1)			
LNAV/VNAV DA	1598-1½ 531 (600-1½)			
LNAV MDA	1640-1 573 (600-1)		1640-1⅝ 573 (600-1⅝)	
C CIRCLING	1640-1 545 (600-1)		1700-1¾ 605 (700-1¾)	1820-2¼ 725 (800-2¼)

MIRL Rwy 7-25 L
REIL Rwys 7, 13 and 25 L
HIRL Rwy 13-31 L

EC-1, 02 OCT 2025 to 30 OCT 2025