RNAV (GPS) RWY 3
LAGRANGE/CALLAWAY (LGC)

WAAS CH 69243 W03A	APP CRS 028°	Rwy ldg 5000 TDZE 684 Apt Elev 694

RNP APCH.

Circling Rwy 13, 21 NA at night.
Rwy 3 helicopter visibility reduction below ¾ SM NA.
For uncompensated Baro-VNAV systems, LNAV/VNAV NA below -16°C or above 54°C.

MISSED APPROACH: Climb to 1300 then climbing left turn to 3500 direct WERTU and hold, continue climb-in-hold to 3500.

AWOS-3	ATLANTA APP CON*	CLNC DEL	UNICOM
126.325	125.5 323.1	119.25	122.975 (CTAF) L

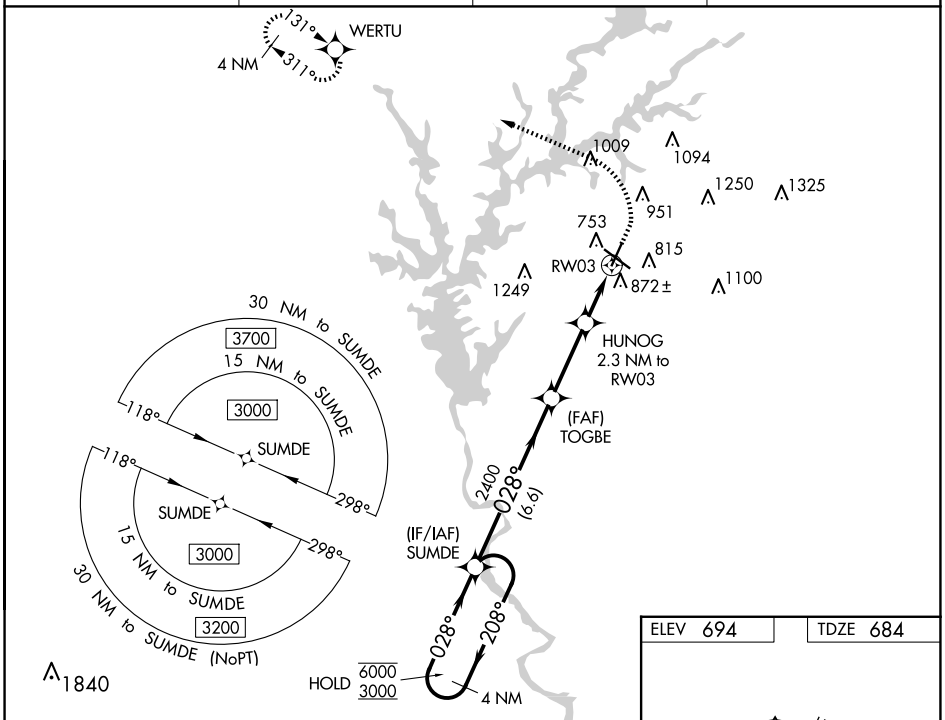

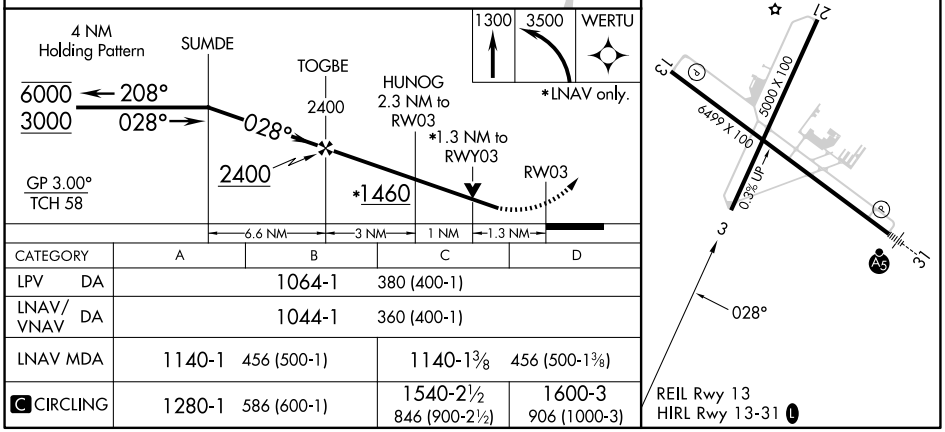

CATEGORY	A	B	C	D
LPV DA	1064-1 380 (400-1)			
LNAV/VNAV DA	1044-1 360 (400-1)			
LNAV MDA	1140-1 456 (500-1)		1140-1⅜ 456 (500-1⅜)	
C CIRCLING	1280-1 586 (600-1)		1540-2½ 846 (900-2½)	1600-3 906 (1000-3)

SE-4, 02 OCT 2025 to 30 OCT 2025
SE-4, 02 OCT 2025 to 30 OCT 2025