VIRGINIA BEACH, VIRGINIA

RNAV (GPS) RWY 32L/R

OCEANA NAS (APOLLO SOUCEK FLD) (KNTU)

APCH CRS 325°		32L	32R
	Rwy ldg	8000	8001
	TDZE	22	20
	Arpt Elev	22	

- (USN)

RNP APCH-GPS

* When ALS inop increase CAT AB vis to 1 mile, CAT CD vis to 1 1/8 miles.

Rwy 32L ALSF-1

MISSED APPROACH: Climb to 1100 then climbing left turn to 3000 direct GRAIT and hold.

ATIS	APP CON/DEP CON	TOWER	GND CON	CLNC DEL	ASR/PAR
317.6	123.9 266.8	127.075 360.2	119.6 336.4	254.4	

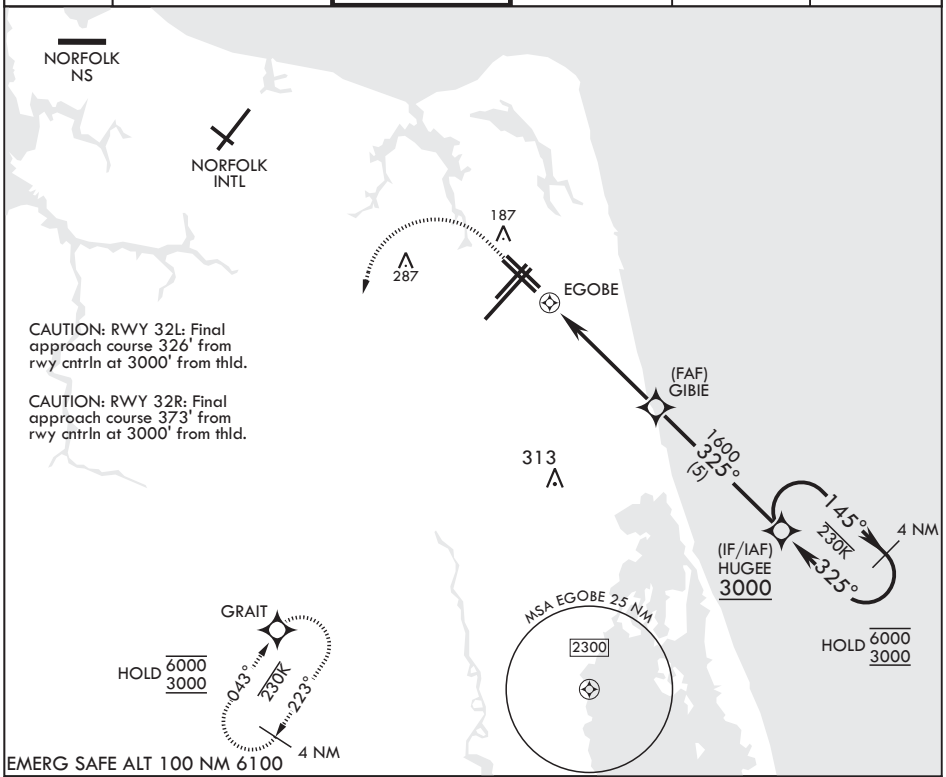

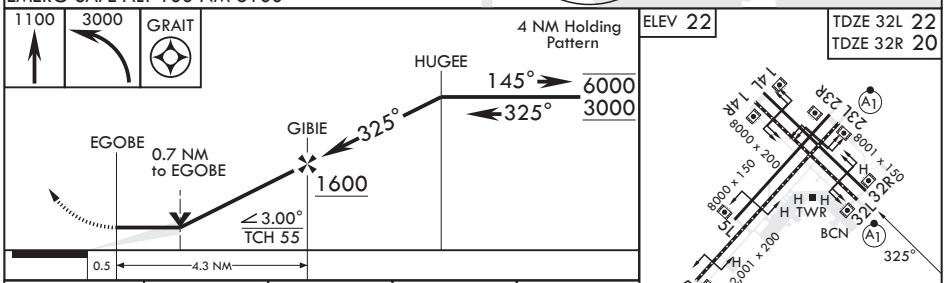

CATEGORY	A		B	C		D
LNAV MDA 32R	460-1	440	(500-1)	460-1¼	440	(500-1¼)
LNAV MDA 32L*	460-½	438	(500-½)	460-¾	438	(500-¾)
CIRCLING	500-1	478	(500-1)	600-1½ 578 (600-1½)		600-2 578 (600-2)

HIRL all rwys
Wave-Off Lights all rwys

NE-3, 02 OCT 2025 to 30 OCT 2025

NE-3, 02 OCT 2025 to 30 OCT 2025