LOC/DME I-LAL	APP CRS	Rwy Ldg	8500
110.1	096°	TDZE	132
Chan 38		Apt Elev	142

ILS RWY 10 (CAT II & III)
LAKELAND LINDER INTL (LAL)

DME required.

ALSF-2

MISSED APPROACH: Climb to 1000 then climbing left turn to 2000 on heading 292° and on LAL VORTAC R-330 to PLUMY INT/PIE 33.4 DME and hold.

ATIS	TAMPA APP CON	LAKELAND TOWER	GND CON
118.025	120.65 290.3	124.5 236.775	121.4

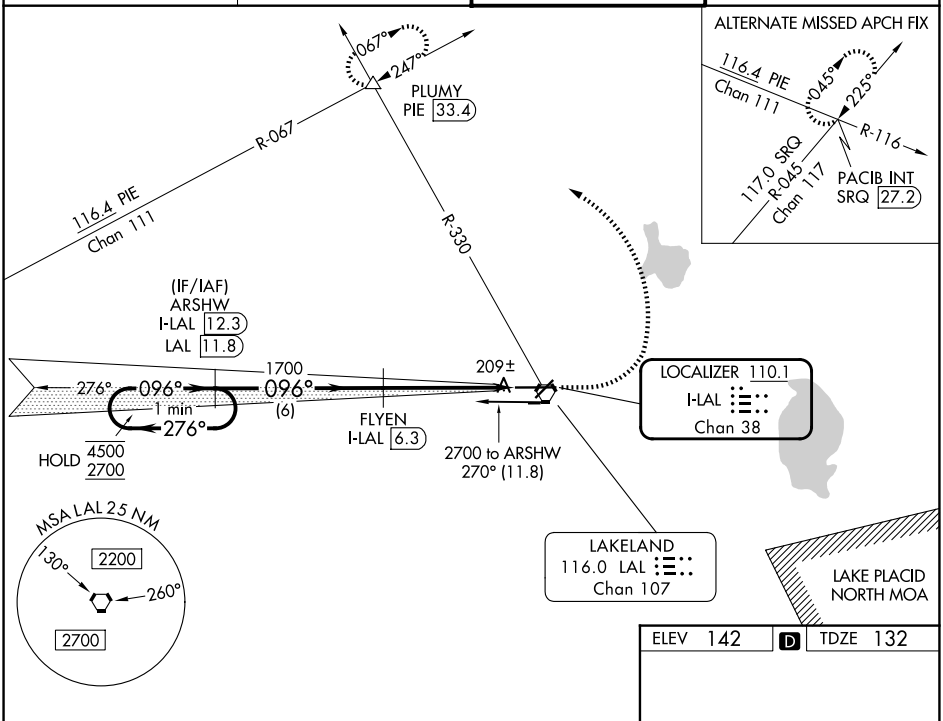

ELEV	142	D	TDZE	132

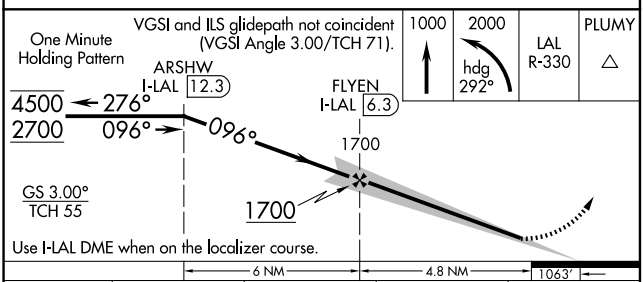

CATEGORY	A	B	C	D
S-ILS 10	CAT II	RA 101/12	100 DA 232	
S-ILS 10	CAT III	RVR 600		

CATEGORY II & III ILS - SPECIAL AIRCREW & AIRCRAFT CERTIFICATION REQUIRED

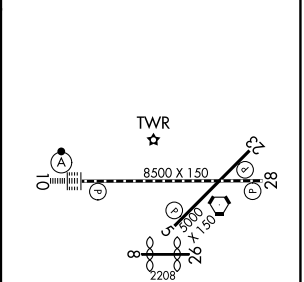

TDZ/CL Rwy 10
HIRL Rwys 5-23 and 10-28

SE-3, 02 OCT 2025 to 30 OCT 2025

SE-3, 02 OCT 2025 to 30 OCT 2025