WAAS CH 60916 W29A	APP CRS 286°	Rwy Ldg 7504 TDZE 122 Apt Elev 151

RNAV (GPS) RWY 29
GAINESVILLE RGNL (GNV)

RNP APCH - GPS.

For uncompensated Baro-VNAV systems, LNAV/VNAV NA below -3°C or above 54°C. Baro-VNAV and VDP NA when using OCF altimeter setting. When local altimeter setting not received, use OCF altimeter setting and increase LPV DA to 403 feet; increase LNAV/VNAV DA to 488 feet and all visibilities to RVR 3500. Increase all MDAs 100 feet and LNAV visibility Cat C/D to RVR 5000, and Circling visibility Cat C/D ½ SM. For inop ALS, increase LNAV/VNAV all Cats visibility to RVR 4500 and LNAV Cats C and D visibility to RVR 5500. For inop ALS when using OCF altimeter setting, increase LPV all Cats visibility to RVR 4500, LNAV/VNAV all Cats visibility to RVR 5500, and LNAV visibility Cat C/D to 1⅜ SM.

MALSR

MISSED APPROACH: Climb to 2100 direct LOLRY and hold.

ATIS	JACKSONVILLE APP CON	GAINESVILLE TOWER ★	GND CON	UNICOM
127.15	118.175 338.25	119.55 (CTAF) L 353.7	121.7	122.95

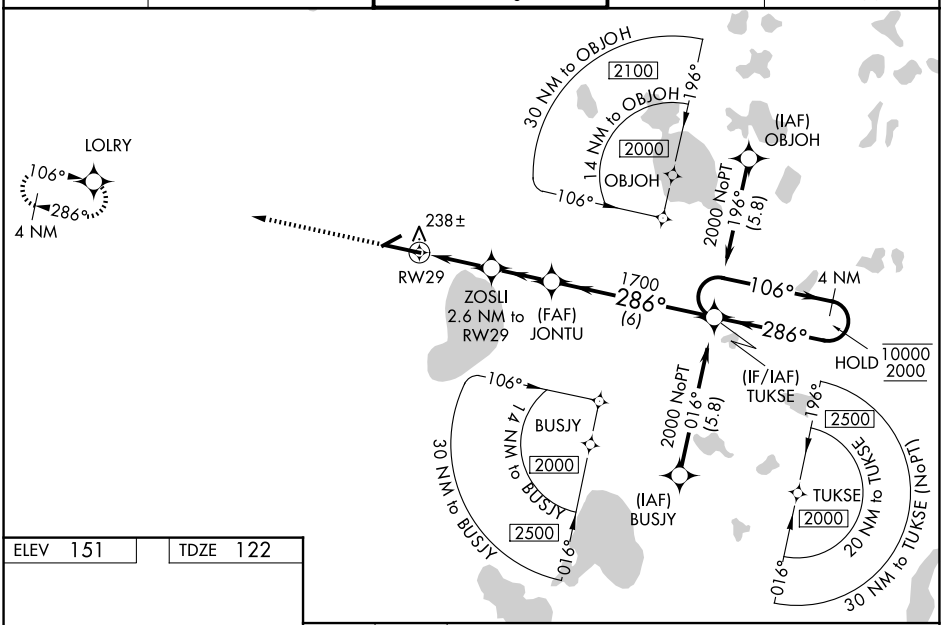

ELEV 151 TDZE 122

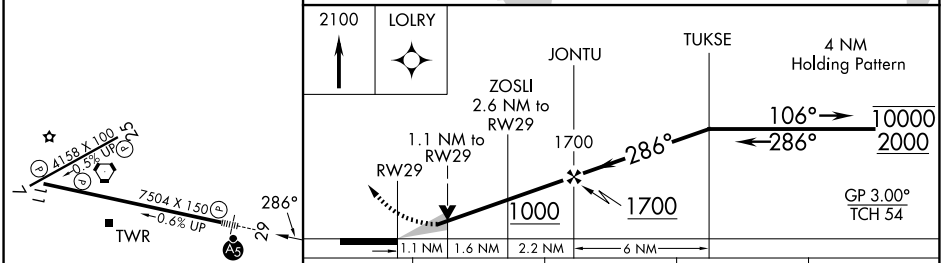

CATEGORY	A	B	C	D
LPV DA	322/24 200 (200-½)			
LNAV/VNAV DA	407/24 285 (300-½)			
LNAV MDA	500/24 378 (400-½)		500/35 378 (400-⅝)	
CIRCLING	620-1 469 (500-1)	700-1 549 (600-1)	760-1¾ 609 (700-1¾)	820-2 669 (700-2)

REIL Rwy 11
MIRL Rwy 7-25 L
HIRL Rwy 11-29 L

SE-3, 02 OCT 2025 to 30 OCT 2025

SE-3, 02 OCT 2025 to 30 OCT 2025