WAAS CH **53401** **W04A**	APP CRS **043°**	Rwy ldg **4500** TDZE **2132** Apt Elev **2135**

RNAV (GPS) RWY 4
CATTARAUGUS COUNTY-OLEAN (OLE)

RNP APCH-GPS.

T Circling NA to Rwys 16 and 34. Rwy 4 helicopter visibility reduction below ¾ SM NA. When VGSI inop, Circling Rwy 22 NA at night. For uncompensated Baro-VNAV systems, LNAV/VNAV NA below -19°C or above 54°C.

MISSED APPROACH: Climb to 4500 direct UGASE and hold.

AWOS-3	CLEVELAND CENTER	UNICOM
118.375	**124.325 353.85**	**122.8** (CTAF) L

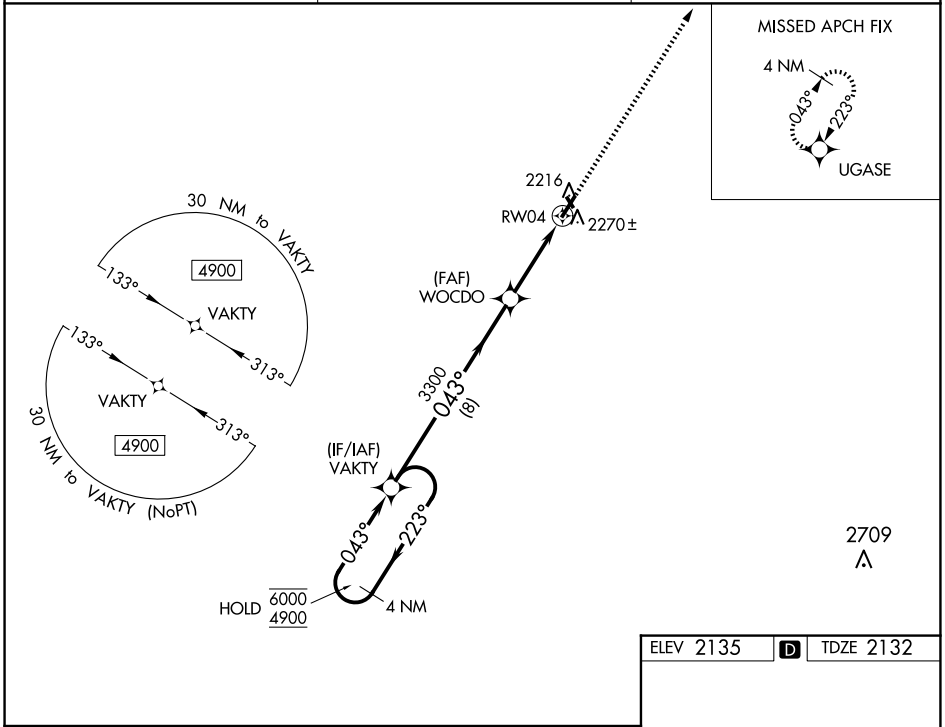

ELEV 2135	D	TDZE 2132

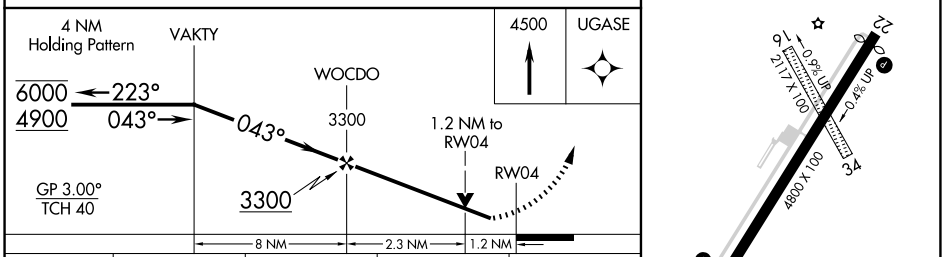

CATEGORY	A	B	C	D
LPV DA	2382-¾ 250 (300-¾)			
LNAV/VNAV DA	2549-1⅛ 417 (500-1⅛)			
LNAV MDA	2560-1 428 (500-1)		2560-1¼ 428 (500-1¼)	
C CIRCLING	2620-1 485 (500-1)		2680-1½ 545 (600-1½)	2720-2 585 (600-2)

HIRL Rwy 4-22 L
REIL Rwys 4 and 22 L

NE-2, 02 OCT 2025 to 30 OCT 2025
NE-2, 02 OCT 2025 to 30 OCT 2025