LOC I-OSZ	APP CRS	Rwy ldg 11500
111.3	011°	TDZE 286
		Apt Elev 312

ILS RWY 1C (SA CAT II)
WASHINGTON DULLES INTL (IAD)

RNP APCH-GPS. From HELMZ or HUFFF.

DME or RADAR required.
RADAR required for procedure entry at BRODY.

T Simultaneous approach authorized. DME from AML VOR/DME.
DME use requires simultaneous reception of I-OSZ and AML DME.
Requires specific OPSPEC, MSPEC, or LOA approval.

MALSR

MISSED APPROACH: Climb to 4000 on AML VOR/DME R-010 to CHDMN/AML 16.9 DME/RADAR and hold, continue climb-in-hold to 4000.

POTOMAC APP CON	DULLES TOWER	GND CON	CLNC DEL
120.45 306.925 (241°-330°)	120.1 317.8 (Rwy 1R/19L)	121.9 317.8 (EAST)	135.7 317.8
128.525 306.925 (091°-240°)	120.25 348.6 (Rwy 1C/19C)	121.625 348.6 (WEST)	
126.1 338.25 (331°-090°)	134.425 348.6 (Rwys 1L/19R and 12/30)		

D-ATIS 134.85

CPDLC

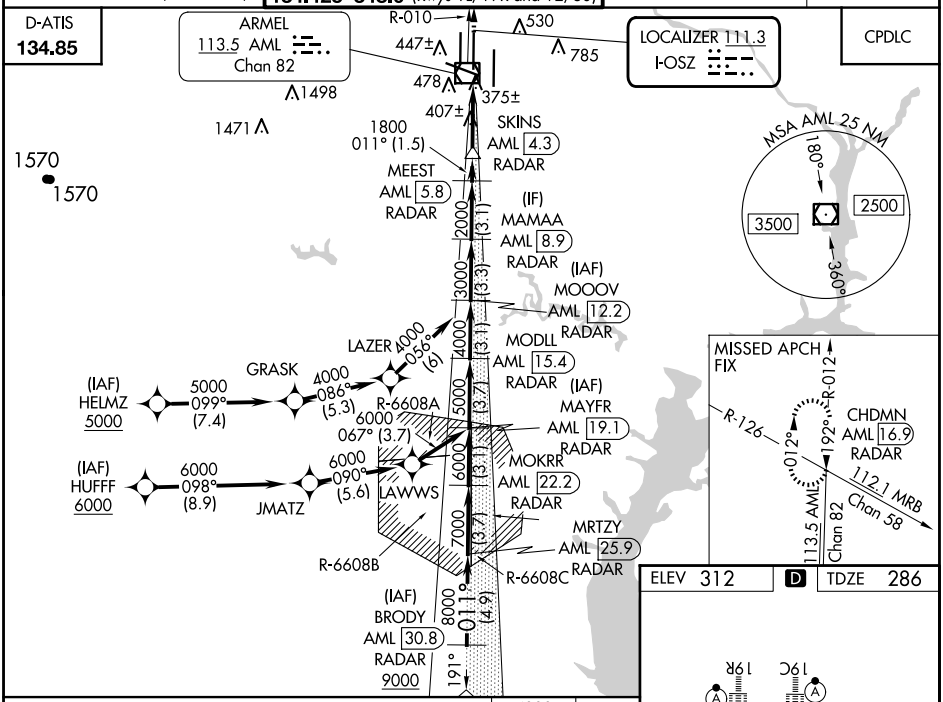

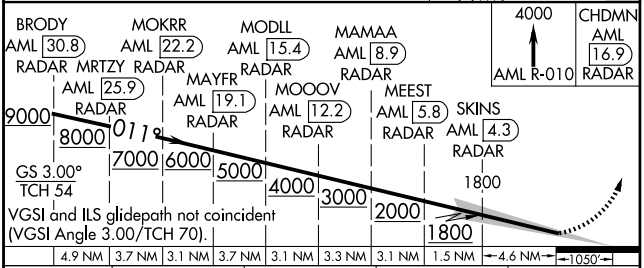

CATEGORY	A	B	C	D
S-ILS 1C	RA 104/12 100 DA 386			

SA CATEGORY II ILS - SPECIAL AIRCREW & AIRCRAFT CERTIFICATION REQUIRED

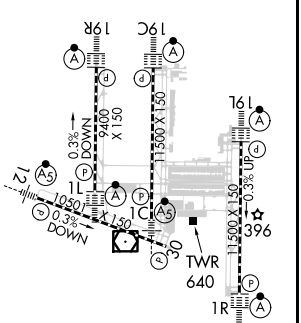

TDZ/CL Rwys 1C, 1L, 1R, 12, 19C and 19R
REIL Rwy 30
HIRL all Rwys

NE-3, 02 OCT 2025 to 30 OCT 2025