WAAS CH 45930 W29A	APP CRS 293°	Rwy ldg 5500 TDZE 1570 Apt Elev 1574

RNAV (GPS) RWY 29
WORTHINGTON MUNI (OTG)

RNP APCH-GPS.

For uncompensated Baro-VNAV systems, LNAV/VNAV NA below -23°C or above 54°C. For inop ALS, increase LNAV/VNAV all Cats visibility to 7/8 SM.

MALSR

MISSED APPROACH: Climb to 3300 direct NEYIL and hold.

AWOS-3PT	MINNEAPOLIS CENTER	UNICOM
121.075	132.05 317.4	122.8 (CTAF) L

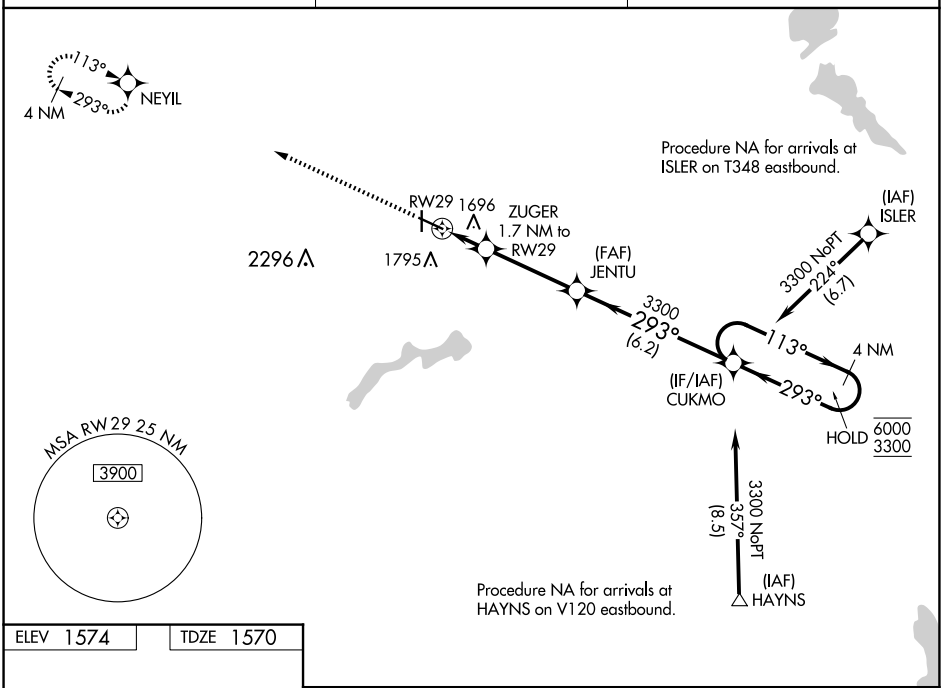

ELEV 1574 TDZE 1570

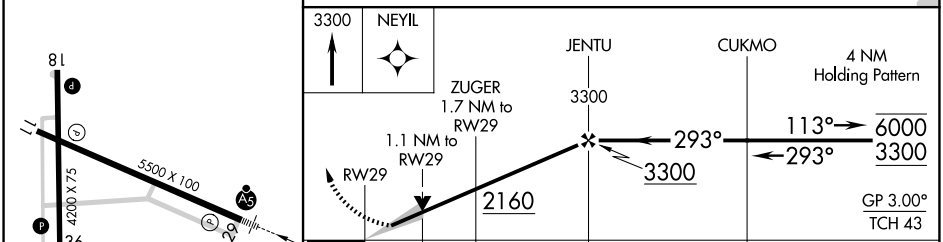

MIRL Rwy 18-36 L
HIRL Rwy 11-29 L
REIL Rwys 11, 18, and 36 L

CATEGORY	A	B	C	D
LPV DA	1770-½ 200 (200-½)			
LNAV/VNAV DA	1867-½ 297 (300-½)			
LNAV MDA	1960-½ 390 (400-½)		1960-⅝ 390 (400-⅝)	
C CIRCLING	2100-1 526 (600-1)		2100-1½ 526 (600-1½)	2320-2½ 746 (800-2½)

NC-1, 02 OCT 2025 to 30 OCT 2025
NC-1, 02 OCT 2025 to 30 OCT 2025