WAAS CH 62918 W01A	APP CRS 015°	Rwy Ldg 5705 TDZE 1985 Apt Elev 1985

RNAV (GPS) RWY 1
SIDNEY-RICHLAND RGNL (SDY)

RNP APCH - GPS.

For uncompensated Baro-VNAV systems, LNAV/VNAV NA below -20°C or above 54°C. Circling Rwy 11, 29 NA at night.

MISSED APPROACH: Climb to 4600 direct HAKET and hold.

AWOS-3PT	SALT LAKE CENTER	UNICOM
119.275	126.85 305.2	122.8 (CTAF) L

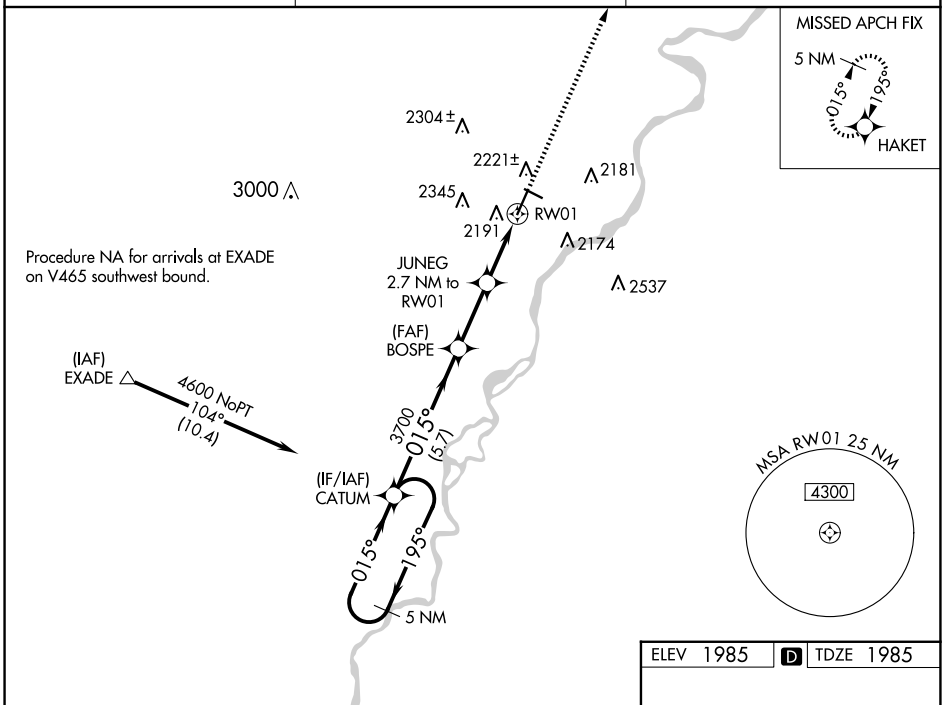

ELEV 1985	D	TDZE 1985

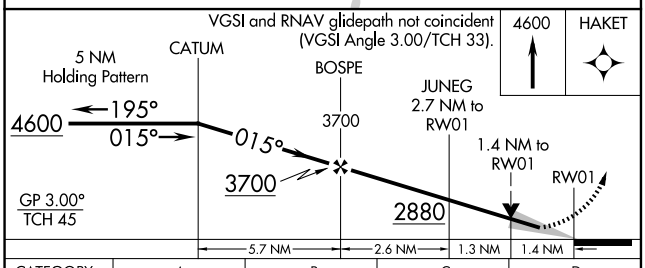

CATEGORY	A	B	C	D
LPV DA	2238-⅞ 253 (300-⅞)			
LNAV/VNAV DA	2419-1½ 434 (500-1½)			
LNAV MDA	2460-1 475 (500-1)		2460-1⅜ 475 (500-1⅜)	
C CIRCLING	2580-1 595 (600-1)	2660-1 675 (700-1)	2700-2 715 (800-2)	2840-2¾ 855 (900-2¾)

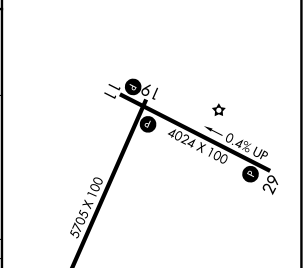

REIL Rwys 1,19, 11, and 29 L
MIRL Rwys 1-19 and 11-29 L

NW-1, 02 OCT 2025 to 30 OCT 2025