WAAS CH 70703 W27A	APP CRS 273°	Rwy ldg 5001 TDZE 738 Apt Elev 738

RNAV (GPS) RWY 27
LOGANSPORT/CASS COUNTY (GGP)

Baro-VNAV NA when using Grissom ARB altimeter setting. For uncompensated Baro-VNAV systems, LNAV/VNAV NA below -16°C (4°F) or above 39°C (102°F). DME/DME RNP-0.3 NA. VDP NA with Grissom ARB altimeter setting. When local altimeter setting not received, use Grissom ARB altimeter setting: increase LPV DA to 974 feet; increase LNAV/VNAV DA to 1056 feet and all visibilities ¼ SM; increase all MDAs 40 feet and Circling visibility Cat D ¼ SM.

NA

MISSED APPROACH: Climb to 2500 direct DATEC and hold.

AWOS-3P	GRISSOM APP CON*	UNICOM
118.5	121.05 338.275	122.8 (CTAF) L

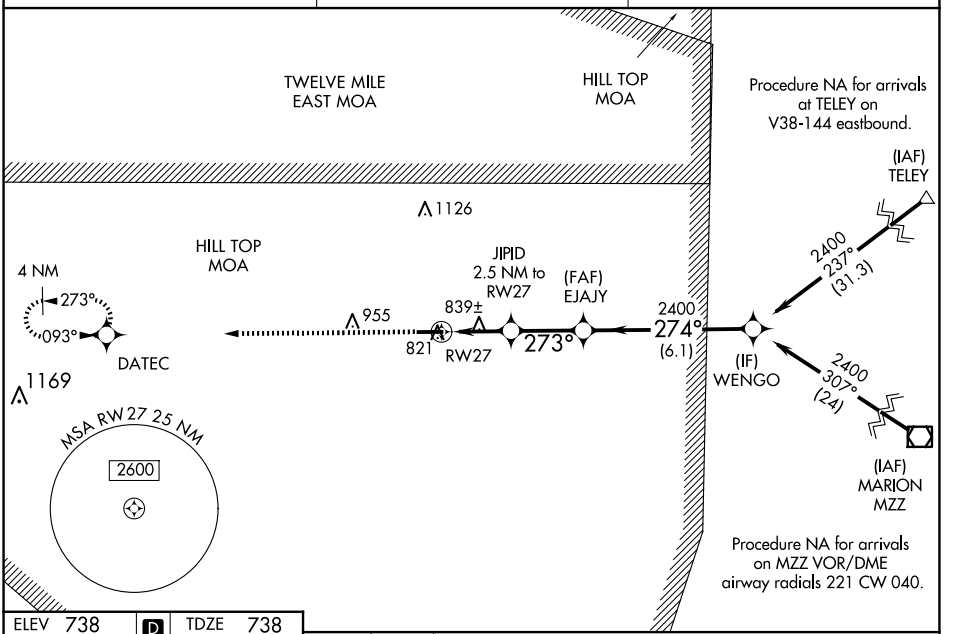

ELEV 738 D TDZE 738

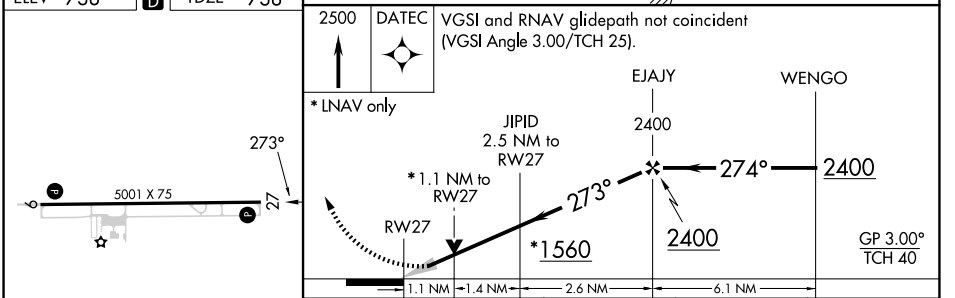

CATEGORY	A	B	C	D
LPV DA	938-¾ 200 (200-¾)			
LNAV/VNAV DA	1020-⅞ 282 (300-⅞)			
LNAV MDA	1100-1 362 (400-1)			
CIRCLING	1180-1 442 (500-1)	1200-1 462 (500-1)	1280-1½ 542 (600-1½)	1400-2 662 (700-2)

MIRL Rwy 9-27 L
REIL Rwys 9 and 27 L

EC-2, 02 OCT 2025 to 30 OCT 2025

EC-2, 02 OCT 2025 to 30 OCT 2025