| WAAS CH 86719 W01A | APP CRS 012° | Rwy ldg 5000<br>TDZE 237<br>Apt Elev 245 |
|---|---|---|

# RNAV (GPS) RWY 1
## CONROE/NORTH HOUSTON RGNL (CXO)

For uncompensated Baro-VNAV systems, LNAV/VNAV NA below -15°C (5°F) or above 48°C (118°F). DME/DME RNP-0.3 NA. Rwy 1 helicopter visibility reduction below ¾ SM NA.

MISSED APPROACH: Climb to 2000 direct IPOME and hold.

| ATIS | HOUSTON APP CON | CONROE TOWER* | GND CON | CLNC DEL | CLNC DEL (When twr closed) |
|---|---|---|---|---|---|
| 118.325 | 119.7 281.4 | 124.125 (CTAF) L | 120.45 | 120.45 | 119.55 |

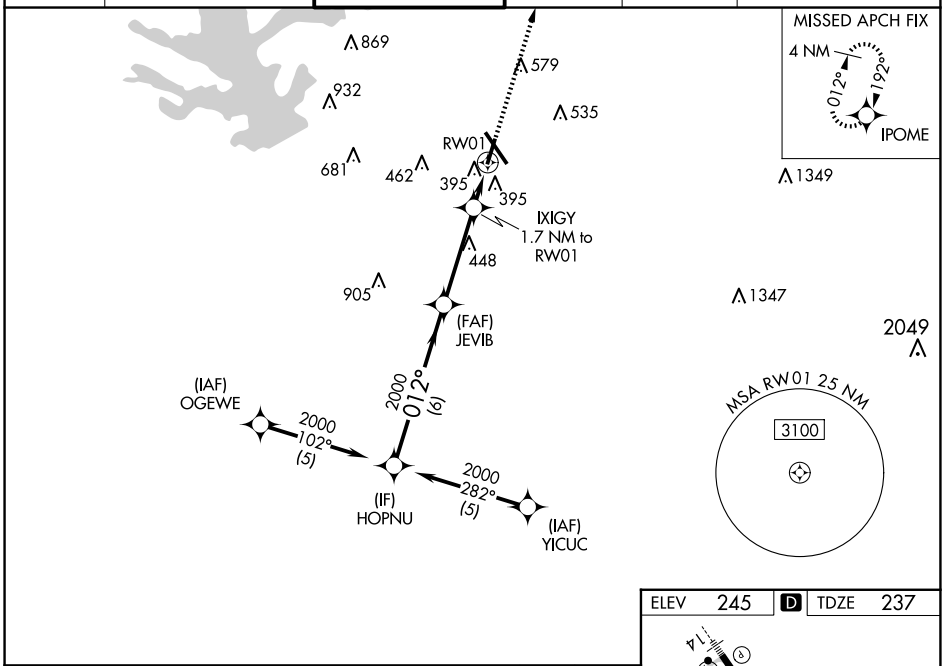


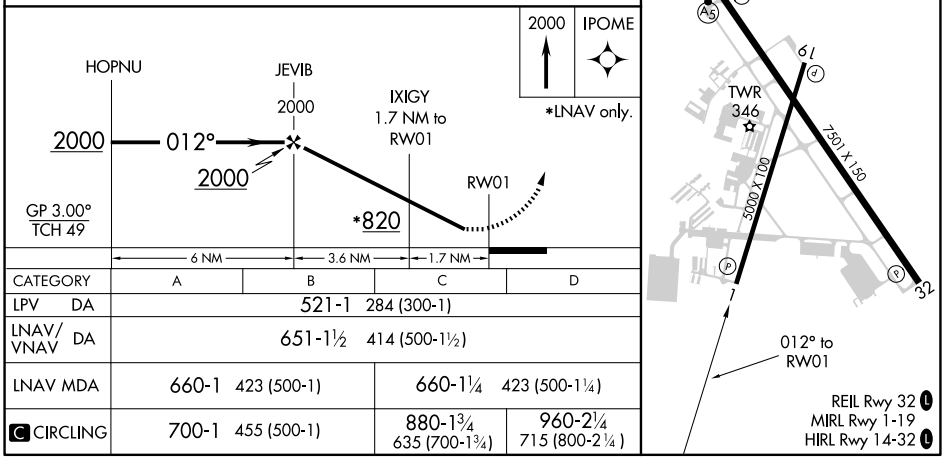


| CATEGORY | A | B | C | D |
|---|---|---|---|---|
| LPV DA | 521-1 284 (300-1) | | | |
| LNAV/VNAV DA | 651-1½ 414 (500-1½) | | | |
| LNAV MDA | 660-1 423 (500-1) | | 660-1¼ 423 (500-1¼) | |
| C CIRCLING | 700-1 455 (500-1) | | 880-1¾ 635 (700-1¾) | 960-2¼ 715 (800-2¼) |

SC-5, 02 OCT 2025 to 30 OCT 2025

SC-5, 02 OCT 2025 to 30 OCT 2025