WAAS CH 70414 W36A	APP CRS 008°	Rwy ldg 4999 TDZE 226 Apt Elev 226

RNAV (GPS) RWY 36
MONROE COUNTY (M40)

RNP APCH.

For uncompensated Baro-VNAV systems, LNAV/VNAV NA below -15°C or above 54°C. Rwy 36 helicopter visibility reduction below ¾ SM NA.

MISSED APPROACH: Climb to 2000 direct VEPPU and hold.

AWOS-3P	COLUMBUS APP CON *	UNICOM
118.475	126.075 239.25	122.8 (CTAF) L

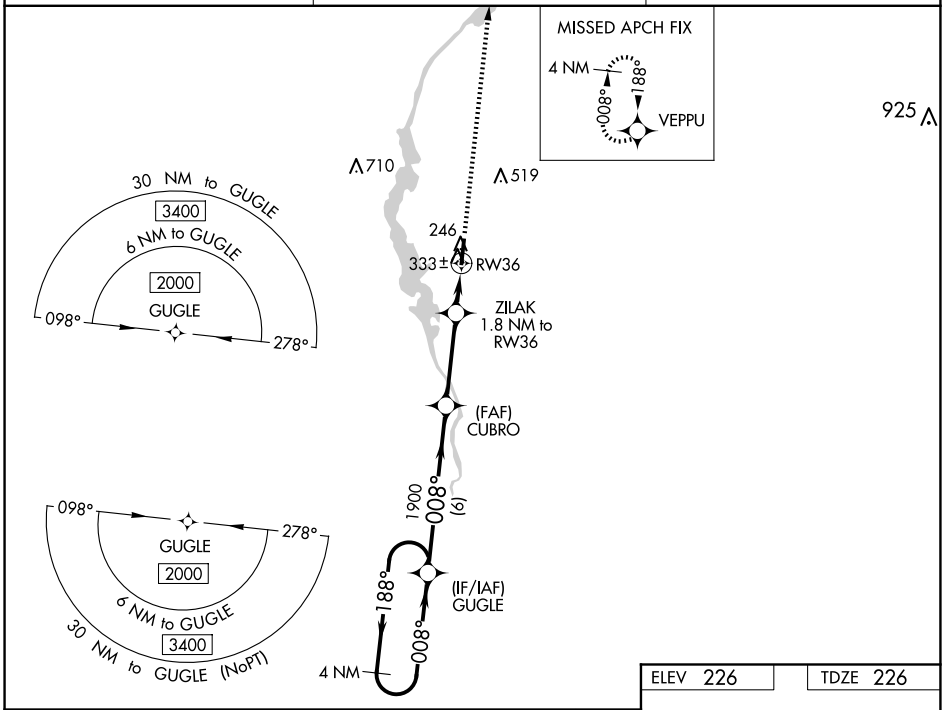

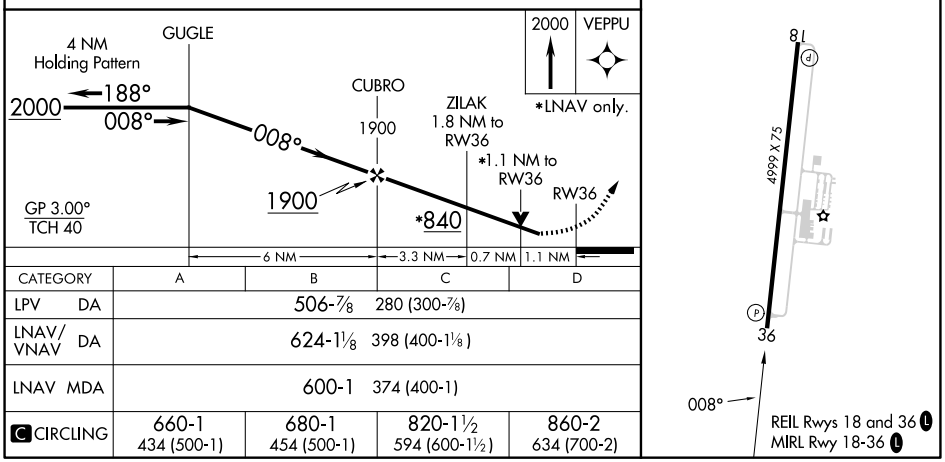

CATEGORY	A	B	C	D
LPV DA	506-⅞ 280 (300-⅞)			
LNAV/VNAV DA	624-1⅛ 398 (400-1⅛)			
LNAV MDA	600-1 374 (400-1)			
C CIRCLING	660-1 434 (500-1)	680-1 454 (500-1)	820-1½ 594 (600-1½)	860-2 634 (700-2)

SC-4, 02 OCT 2025 to 30 OCT 2025