WAAS CH 99706 W13A	APP CRS 128°	Rwy ldg 5501 TDZE 2587 Apt Elev 2589

RNAV (GPS) RWY 13
AINSWORTH RGNL (ANW)

RNP APCH.

For uncompensated Baro-VNAV systems, LNAV/VNAV NA below -20°C or above 54°C.

MISSED APPROACH: Climb to 5100 direct ERUYA and hold, continue climb-in-hold to 5100.

AWOS-3	DENVER CENTER	UNICOM
118.325	127.95 338.2	122.8 (CTAF) L

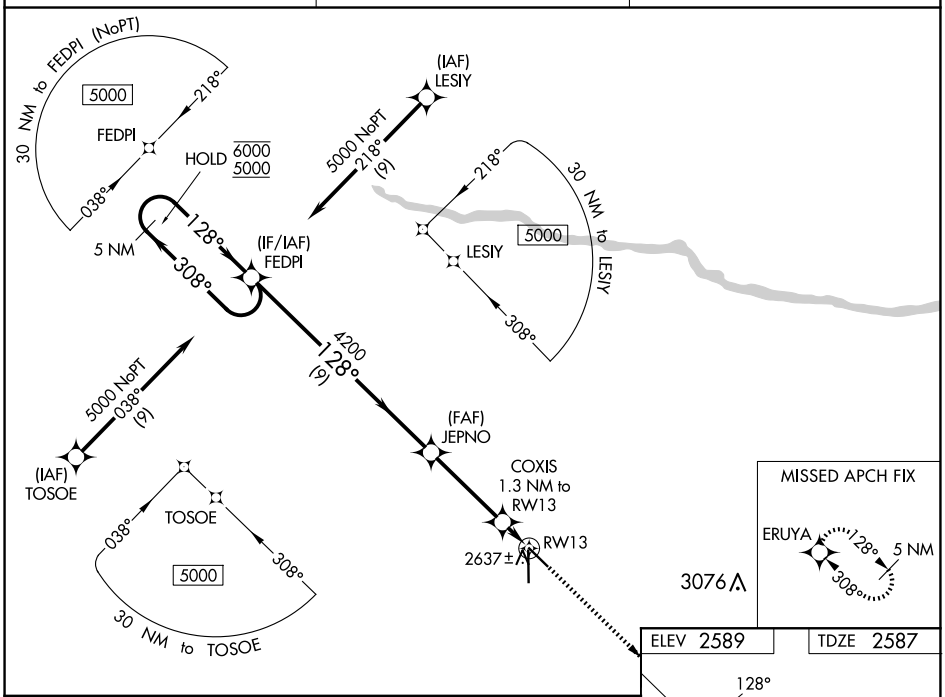

ELEV 2589	TDZE 2587

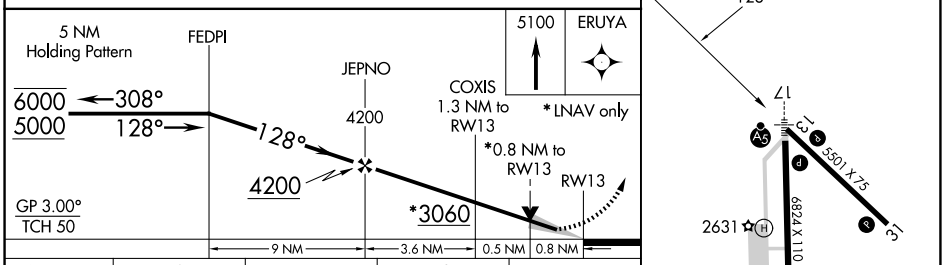

CATEGORY	A	B	C	D
LPV DA	2787-1 200 (200-1)			
LNAV/VNAV DA	2837-1 250 (300-1)			
LNAV MDA	2900-1 313 (400-1)			
C CIRCLING	3000-1 411 (500-1)	3040-1 451 (500-1)	3040-1½ 451 (500-1½)	3200-2 611 (700-2)

HIRL Rwys 13-31 and 17-35 L
REIL Rwy 31 L

NC-2, 02 OCT 2025 to 30 OCT 2025

NC-2, 02 OCT 2025 to 30 OCT 2025