VOR RWY 17
AINSWORTH RGNL (ANW)

VOR/DME ANW 112.7 Chan 74	APP CRS 159°	Rwy ldg 6824 TDZE 2589 Apt Elev 2589

MALSR

MISSED APPROACH: Climb to 3500 then climbing right turn to 6000 direct ANW VOR/DME and hold.

AWOS-3	DENVER CENTER	UNICOM
118.325	127.95 338.2	122.8 (CTAF) L

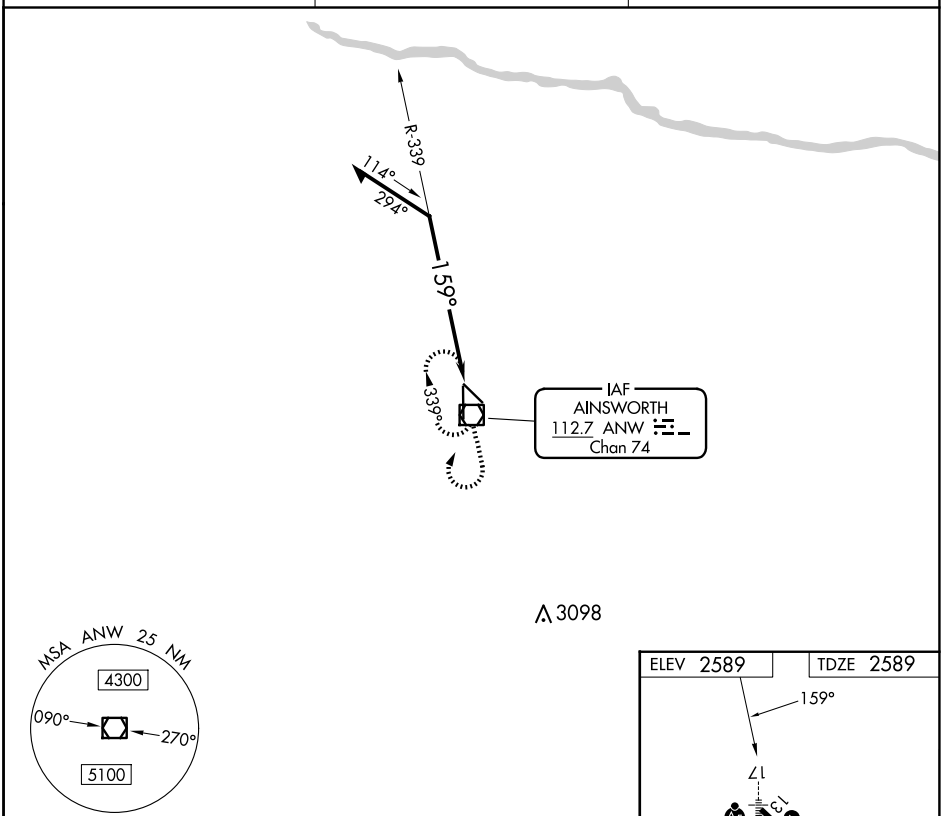

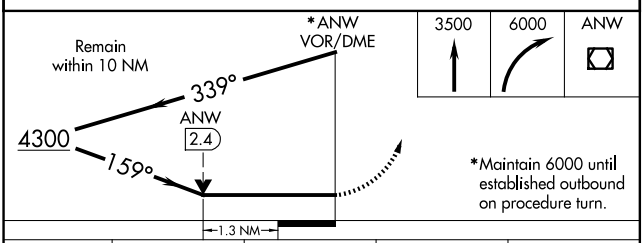

CATEGORY	A	B	C	D
S-17	3060-½ 471 (500-½)		3060-¾ 471 (500-¾)	3060-1 471 (500-1)
C CIRCLING	3060-1 471 (500-1)		3060-1½ 471 (500-1½)	3200-2 611 (700-2)

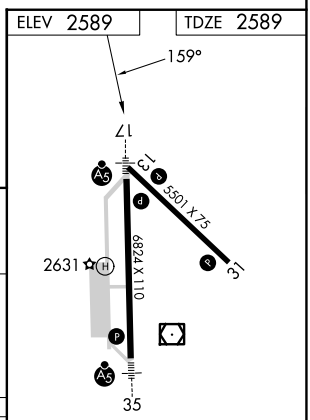

HIRL Rwys 13-31 and 17-35 L
REIL Rwy 31 L

NC-2, 02 OCT 2025 to 30 OCT 2025
NC-2, 02 OCT 2025 to 30 OCT 2025