# RNAV (GPS) RWY 12
## HASTINGS (9D9)

| WAAS CH 53326 W12A | APP CRS 129° | Rwy ldg 4762<br>TDZE 800<br>Apt Elev 800 |
|---|---|---|

RNP APCH - GPS.

Circling NA to Rwys 9,18, 27 and 36. Baro-VNAV NA. Use GRR altimeter setting; when not received, use Y70 altimeter setting: increase LPV DA to 1102 feet; increase LNAV/VNAV DA to 1260 feet and all visibilities ⅛ SM; increase all MDA 20 feet, and LNAV visibility Cat C ⅛ SM. Rwy 12 helicopter visibility reduction below ¾ SM NA.

MISSED APPROACH: Climb to 3000 direct DERRE and hold.

| GRR ASOS | GREAT LAKES APP CON ★ | UNICOM |
|---|---|---|
| 118.725 | 128.4 257.6 | 123.075 (CTAF) L |

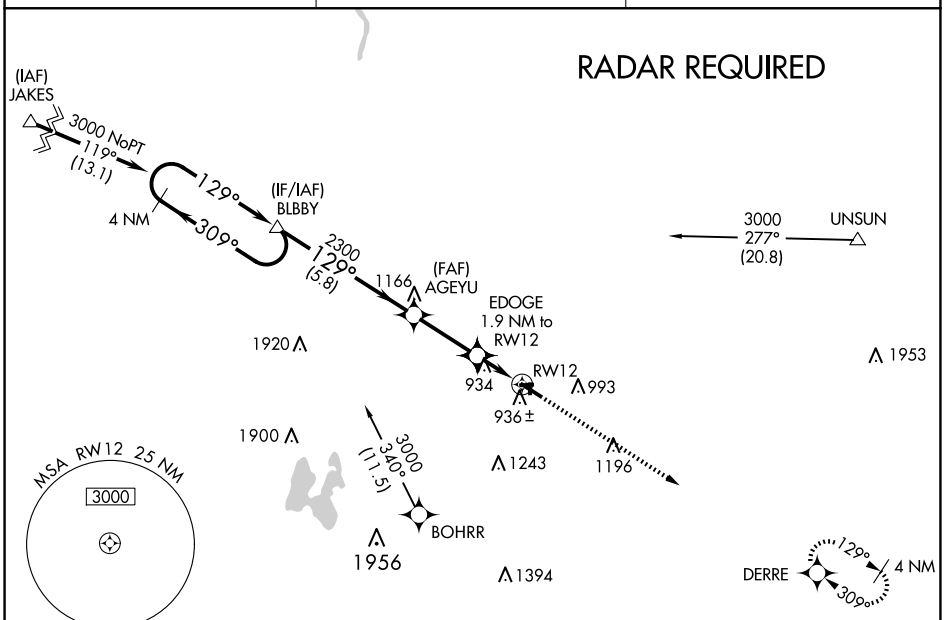


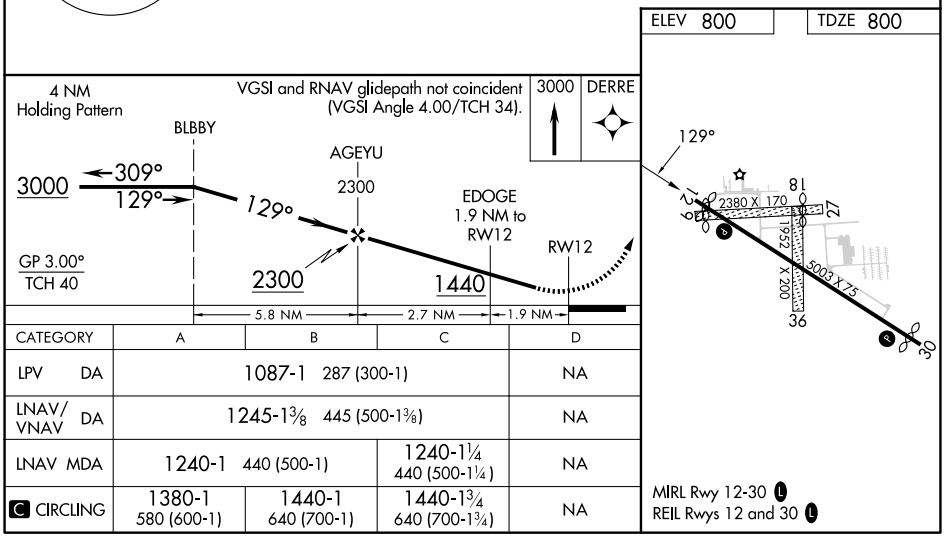


| CATEGORY | A | B | C | D |
|---|---|---|---|---|
| LPV DA | 1087-1 287 (300-1) | | | NA |
| LNAV/VNAV DA | 1245-1⅜ 445 (500-1⅜) | | | NA |
| LNAV MDA | 1240-1 440 (500-1) | | 1240-1¼ 440 (500-1¼) | NA |
| C CIRCLING | 1380-1 580 (600-1) | 1440-1 640 (700-1) | 1440-1¾ 640 (700-1¾) | NA |



EC-1, 02 OCT 2025 to 30 OCT 2025
EC-1, 02 OCT 2025 to 30 OCT 2025