WAAS CH 77607 W08A	APP CRS 075°	Rwy ldg 5000 TDZE 709 Apt Elev 716

RNAV (GPS) RWY 8
GLASGOW MUNI (GLW)

RNP APCH.

For uncompensated Baro-VNAV systems, LNAV/VNAV NA below -16°C or above 54°C.

MISSED APPROACH: Climb to 3000 direct ZERAX and hold.

AWOS-3	MEMPHIS CENTER	UNICOM
118.525	132.9 290.3	122.8 (CTAF) L

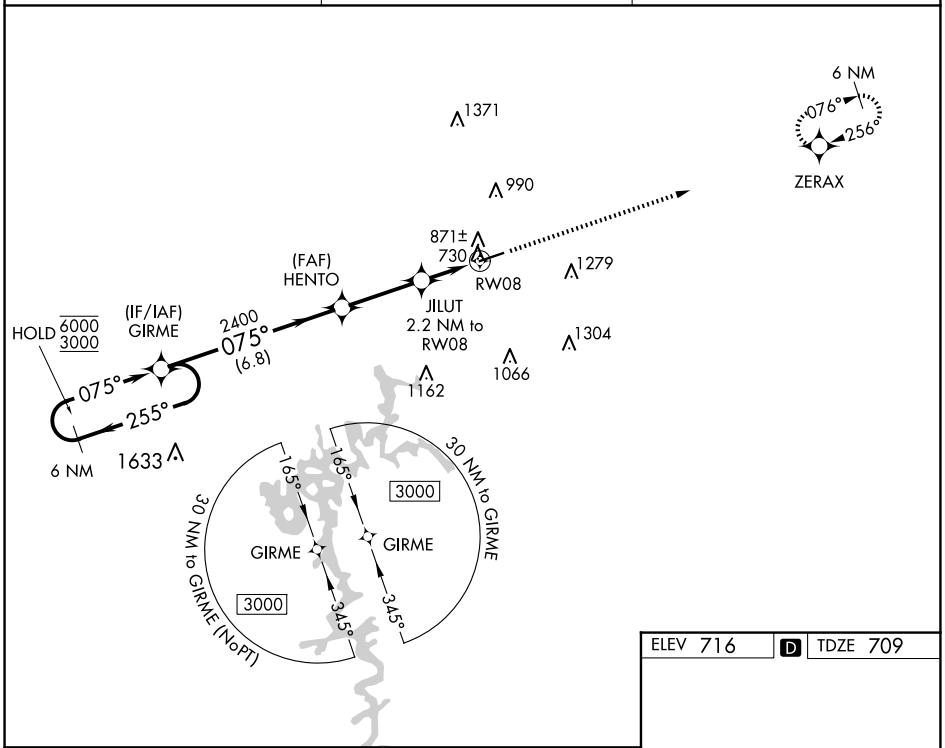

ELEV 716 D TDZE 709

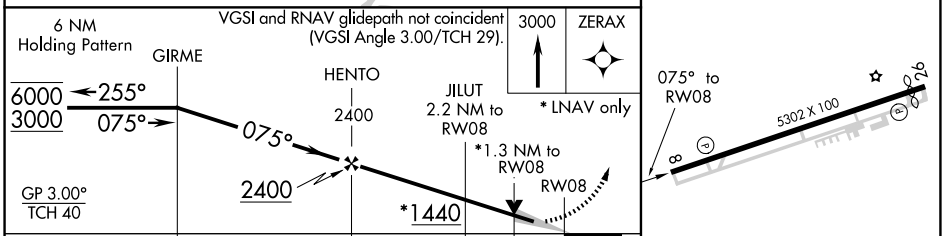

CATEGORY	A	B	C	D
LPV DA	971-1 262 (300-1)			
LNAV/VNAV DA	1125-1⅜ 416 (500-1⅜)			
LNAV MDA	1140-1 431 (500-1)		1140-1¼ 431 (500-1¼)	

MIRL Rwy 8-26 L
REIL Rwys 8 and 26 L

SE-1, 02 OCT 2025 to 30 OCT 2025

SE-1, 02 OCT 2025 to 30 OCT 2025