APP CRS	Rwy ldg	3801
317°	TDZE	121
	Apt Elev	121

RNAV (GPS) RWY 32
LOS BANOS MUNI (LSN)

RNP APCH.

NA Rwy 32 helicopter visibility reduction below ¾ SM NA. VDP NA when using Merced Yosemite Rgnl altimeter setting. When local altimeter setting not received, use Merced Yosemite Rgnl altimeter setting and increase all MDA 60 feet, and all visibility ¼ SM.

MISSED APPROACH: Climb to 3000 direct COGIS and on track 323° to VOLTA and hold.

AWOS-3	NORCAL APP CON	UNICOM
118.675	120.95 269.45	122.8 (CTAF) L

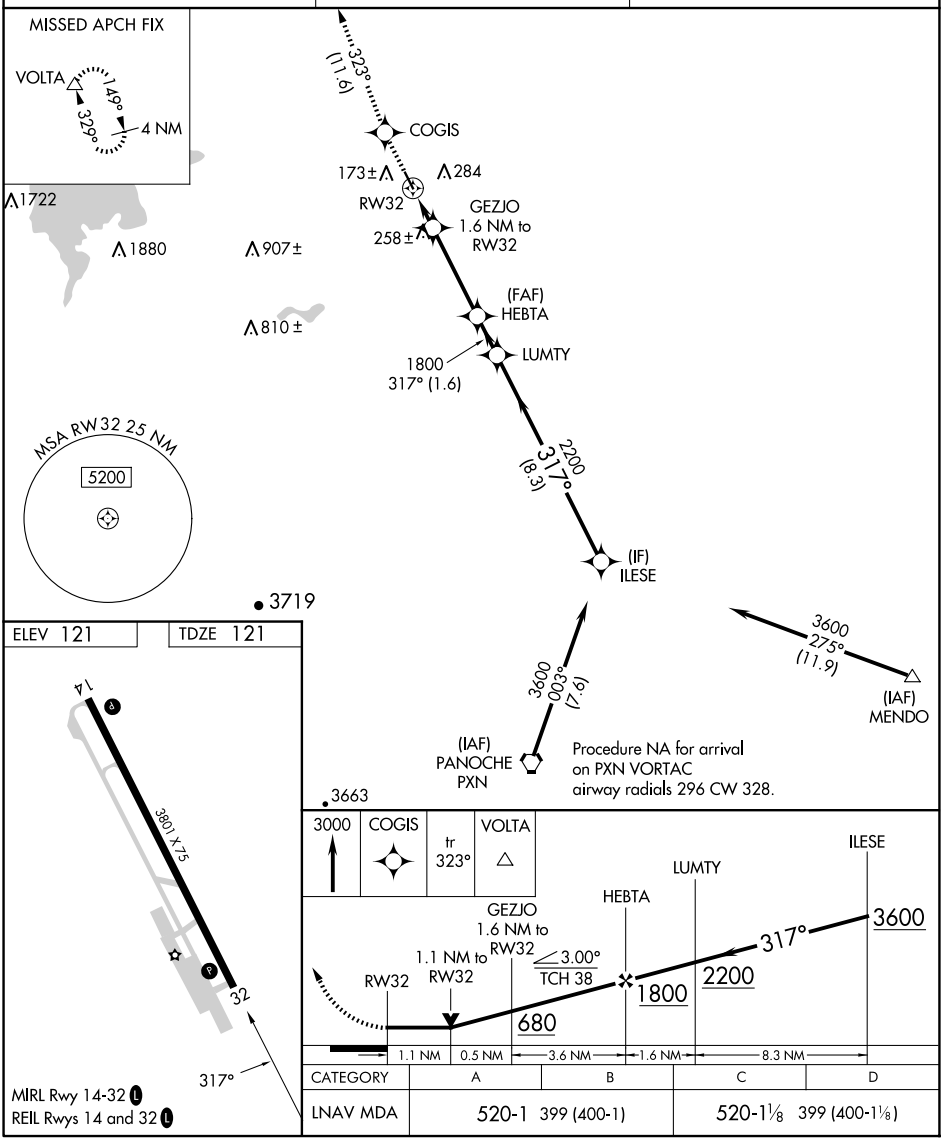

CATEGORY	A	B	C	D
LNAV MDA	520-1 399 (400-1)		520-1⅛ 399 (400-1⅛)	

SW-2, 02 OCT 2025 to 30 OCT 2025

SW-2, 02 OCT 2025 to 30 OCT 2025