WAAS CH 99529 W26A	APP CRS 262°	Rwy ldg 3501 TDZE 741 Apt Elev 741

RNAV (GPS) RWY 26
MACKINAC ISLAND (MCD)

Baro-VNAV NA when using Pellston altimeter setting. For uncompensated Baro-VNAV systems, LNAV/VNAV NA below -16°C (4°F) or above 54°C (130°F). When local altimeter setting not received, use Pellston altimeter setting and increase all DA 47 feet and all MDA 60 feet, increase LNAV Cat C visibility ⅛ mile and Circling Cat C visibility ¼ mile. DME/DME RNP-0.3 NA. Helicopter visibility reduction below 1 SM NA. Night landing: Rwy 8 NA.

MISSED APPROACH: Climb to 2500 direct WAKMA and hold.

AWOS-3	MINNEAPOLIS CENTER	UNICOM	
118.275	134.6 354.05	122.7 (CTAF)	122.8 L

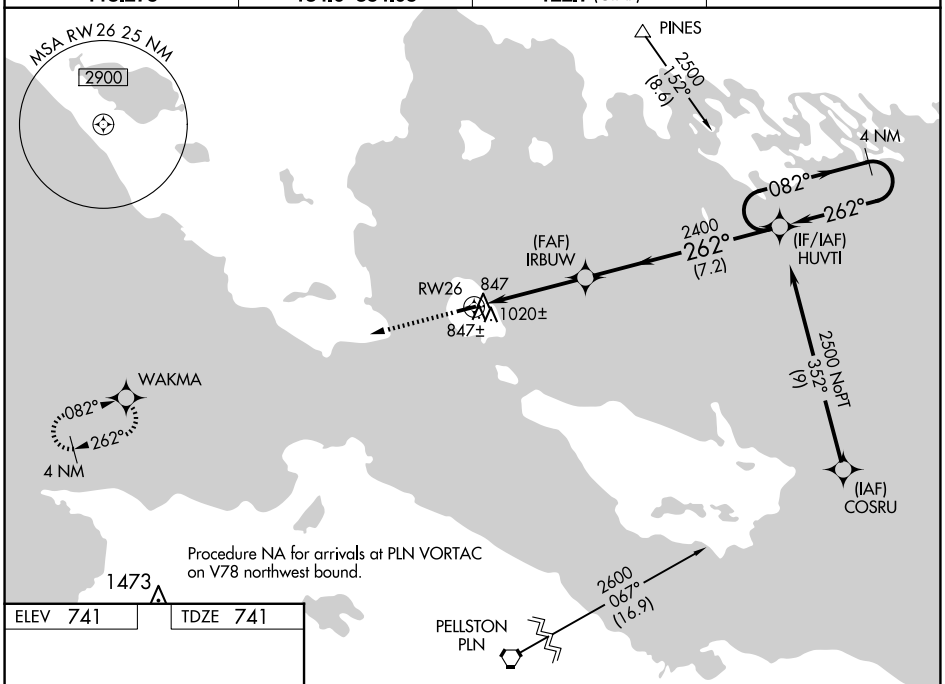

ELEV 741 TDZE 741

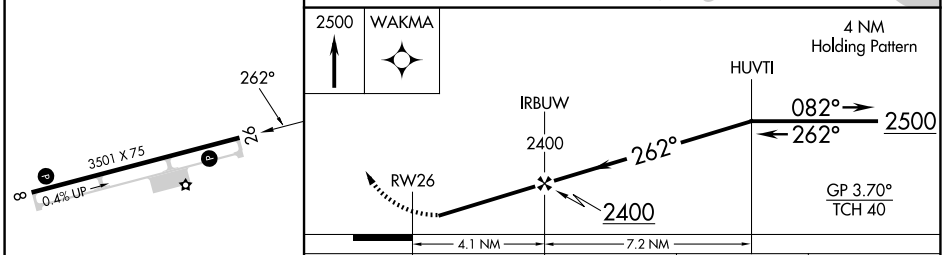

CATEGORY	A	B	C	D
LPV DA	1058-1 317 (400-1)		NA	
LNAV/VNAV DA	1182-1⅜ 441 (500-1⅜)		NA	
LNAV MDA	1280-1 539 (600-1)		1280-1½ 539 (600-1½)	NA
C CIRCLING	1320-1 579 (600-1)		1320-1½ 579 (600-1½)	NA

MIRL Rwy 8-26 L
REIL Rwys 8 and 26 L

EC-1, 02 OCT 2025 to 30 OCT 2025

EC-1, 02 OCT 2025 to 30 OCT 2025